CH 13, 1918.—[PART II.]

wurger's
TABLISHED 1881

HATS!
at $7.50
hem? Pokes, sailors, tur-
pes—and others. Every
e.
vers, wings, pompons and
y, sand and taupe. Many
rose and white.
s at $7.50—today's sur-

apes $3.95
sortment of hat shapes.
oping shapes, turbans in
All the new spring shades
ings are here for these
ee them.
—Second Floor—Today)

OL'S Climatic House
strictly Linseed Oil Prod-
highest proven quality,
red to withstand severe
—heavy rains, winds, sun-
reme weather condition—
active shades—also comes
e. Do not confuse Brinin-
ouse Paint with any other
ay have used or heard of.

E
instool
Paints
pread well and wear well. Do not crack
s give permanent satisfac-
er and painter, a good job
tainable whether done by
painter or the householder.
Quality Products
Climatic Linseed Oil Paint
Wallpaper Paints
P. & D. White Lead
d and Instruct Your Painter
own Paints made for this climate.
cards on request.
NINSTOOL CO.
Enamels, Stains, Wood and
all Finishes.
S ANGELES

In Two Parts—20 Pages.
PART I—TELEGRAPH SHEET—12 PAGES.

The Los Angeles Times

"Sail on, sail on, and on, and on."

THURSDAY, MORNING, MARCH 14, 1918.

Liberty Under Law—Equal Rights—True Industrial Freedom

MASTER GERMAN SPY IS CAPTURED IN NEW YORK.

Bolsheviki Defy American Port Guard at Norfolk.

Outlaws.

BOTOUS RUSSIANS.

Guns and Knives on Their Ship.

Bolsheviki Rush to Seize the Vessel in an American Port Foiled.

United Authorities of Our Government-Driven Off by the Bandits.

[BY A. P. NIGHT WIRE.]

NORFOLK (Va.) March 13.—Members of the crew of the Russian steamer Omsk, requisitioned today by Collector of Customs at the request of Consul Yanvosky because of pro-Bolshevik tendencies, on being refused clearance papers by Federal authorities themselves and made an attempt to take the ship. The American port guard in charge of the vessel refused to allow the men and police reserves were sent to the ship. When the police arrived, the crew pulled the guard and boarded the ship without violence. Half a dozen deputies were rushed to the ship, and, with the guard, overpowered the Russians and their sympathizers.

WEAPONS.

A large assortment of firearms and knives were confiscated. Collector Hamilton said that the Russians had violated the principles of the ship by attempting operation on the ship, and that the vessel would be operated by officers of the United States government. Their wages will be increased 25 per cent. Increase in wages for the crew.

(Continued on Second Page.)

Occupation.

INVADERS IN ODESSA.

Great City Falls to the Germans.

Rumanians at the Mercy of the Foe are Victims of Persecution.

Flight of the Allied Consuls from the City of Jassy is Reported.

[BY ATLANTIC CABLE AND A. P.]

BERLIN (via London) March 13.—(British Admiralty per Wireless Press.) German troops have entered Odessa. This official announcement was made tonight.

AT MERCY OF FOES.

[BY A. P. NIGHT WIRE.]

WASHINGTON, March 13.—At the mercy of her conquerors, Rumania is being subjected to most drastic persecution, American Minister Vopicka at Jassy reported today to the State Department. Notwithstanding that the terms of peace have been signed, Rumania's boundaries are being altered under the clause providing for rectification of the frontier.

ODESSA MENACED.

[BY ATLANTIC CABLE AND A. P.]

BERLIN, March 13 (via London.)—German and Austro-Hungarian troops are now before Odessa, the War Office announces.

The preliminary peace treaty signed by Rumania and the Central Powers on March 5, contained a provision engaging Rumania to support with all its strength the transport of troops of the Central Powers through Moldavia and Bu-

(Continued on Second Page.)

The Great War.

GERMANS REPULSED.

French Victory in the Champagne.

Heavy Losses Suffered by the Attackers, According to the Paris Report.

British Drive Back a Party of the Enemy in the La Vacquerie Region.

[BY ATLANTIC CABLE AND A. P.]

PARIS, March 13.—A German attack in the Champagne was repulsed today, according to the War Office announcement. The Germans suffered heavy losses.

LONDON, March 13.—"A party of the enemy which approached our line during the night in the neighborhood of La Vacquerie was driven off by our fire," the War Office reports.

"We carried out a successful raid north of Lens and brought back prisoners. South of Armentieres one of our posts was raided. A few of our men are missing.

"The enemy's artillery was active yesterday evening southwest of Cambrai, opposite Loos and during the night in the Messines sector and near Paschendaele."

THE ITALIAN FRONT.

[BY ATLANTIC CABLE AND A. P.]

ROME, Tuesday, March 12.—Lively artillery actions at various points along the Italian front are reported in the official statement from the War Office today. The text reads:

"Yesterday our artillery showed increased activity against the enemy rear lines in Tomezza plateau and at Asiago. Hostile battery positions on the left bank of the Piave were engaged with good effect. In the Astico Valley and east of the Brenta there was lively enemy artillery fire. The usual activity of our reconnaissance parties caused a change of rifle fire at some places.

"Five enemy airplanes were shot down, one by our own airmen, three by British aviators and the other by French anti-aircraft batteries. Our airships last night renewed their bombardment of enemy aviation grounds."

MESSAGE TO RUSSIA APPROVED BY LEAGUE.

PRESIDENT'S NOTE TO SOVIET IS INDORSED BY UNITY LEADERS.

[BY A. P. NIGHT WIRE.]

NEW YORK, March 13.—Approval of President Wilson's recent message to the Russian people and an expression of hope that the sovereignty of the entire Russian people might be established, were conveyed by the League for National Unity to the All-Russian Soviet at Moscow today in the following cablegram:

"The League for National Unity, an organization of Americans of all classes, sections, creeds and parties, deeply sympathizes with the Russian people in their heroic and increasing determination to pierce through the darkness and disaster in which they are temporarily struggling. Historically, it is but a short time since we confronted days as dark and unpromising.

"The League wishes to convey to the Soviet its sincere approval of President Wilson's recent message to the Russian people. It is its earnest and heartfelt wish that the Russian people may secure liberty for all, through law and establish the sovereignty of the entire people, without distinction of race, nation or creed, excluding none, proscribing none, and giving to all equal rights of citizenship."

Among those who signed the cablegram were: Cardinal Gibbons, Frank Mason North, president Federated Council of Church of Christ in America; Samuel Gompers, president of the American Federation of Labor; Carrie Chapman Catt, president National American Woman's Suffrage Association; Warren S. Stone, grand chief International Brotherhood of Locomotive Engineers; Frank Morrison, secretary American Federation of Labor; Mrs. James Wadsworth, Jr., president National Association Opposed to Woman Suffrage; William Jay Schieffelin, Executive Committee Friends of Russian Freedom, and John H. Finley, New York State Commissioner of Education.

CONSERVING WHEAT FOR ALLIES NECESSARY

[BY A. P. NIGHT WIRE.]

WASHINGTON, March 13.—The necessity for conserving wheat so that the Allies may be supplied was impressed today on food administrators from nearly every State in the Union at conferences with officials of the Food Administration. Reports of the food situation throughout the country were made.

Mrs. Burnett Smith of London, who lost her home in a German air raid, appealed to the officials for increased exports to relieve the scracity of food in England.

THE :: BARBED :: WIRE :: MORTAR.

How Modern Entanglements are Shot into the Foe.

Novelty of the war.

First photograph of the unique mortar recently perfected which hurls five rolls of barbed wire 200 feet in the air. The explosion occurs when the wire bombs drop into the enemy's trenches. The wire unwinds and twists in every direction.

Conspiracy.

DESIGNS UPON CANADA ENTERTAINED BY KAISER.

Plan to Wrest the Dominion from Britain Aired at Trial of Hindus.

[BY A. P. NIGHT WIRE.]

SAN FRANCISCO, March 13.—Alleged plans of the German government to wrest Canada from England and the supposed escape of groups of German prisoners of war from Russia to their fatherland by way of the United States, were touched on here today in the trial of a group of Hindus and others on the charge that they conspired to overthrow British rule in India.

Walter Sauerback, navigating officer of the German gunboat Geier, interned at Honolulu, and a defendant, denied knowledge of the alleged move against Canada or that he assisted the German consulate here in such plans.

Franz Bopp, former German Consul-General here, and one of the defendants in the present trial, is under a two-year sentence for violation of American neutrality.

Sauerback furnished information concerning the escape of German prisoners from Russia. Big groups of prisoners broke from their detention camps, he testified, and returned to Germany by way of San Francisco and New York. To one of the escapes he entrusted a diary that he had kept on the Geier and which Capt. Boy-Ed, naval attache of the German Embassy in Washington, had ordered forwarded to the archives of the Hohenzollern government in Berlin.

Sauerback denied any knowledge of a diary supposed to have been kept by Capt. Grasshof commander of the Geier. This diary, which is now said to be in possession of the United States government, is alleged to have revealed information that the Geier's wireless was used to carry messages for the German government, after it was ordered dismantled by Washington.

An investigation which he conducted personally to show that the John F. Craig shipbuilding yards in Long Beach, Cal., were building submarines for the British in violation of American neutrality, ended in failure, Sauerback said. He discovered, according to his testimony, that the undersea boats were for the United States government. Craig is also a defendant in the trial, it being alleged that he was interested in the steamer Maverick, which was chartered, according to the prosecution, as a munitions runner for the Indian revolutionists.

Fatal Accident.

SHELL EXPLOSION KILLS THREE AMERICAN SAILORS

Navy Department Reports Blast on Army Transport Von Steuben.

[BY A. P. NIGHT WIRE.]

WASHINGTON, March 13.—A shell explosion on the United States transport Von Steuben, which killed three men, was announced late today by the Navy Department. The shell exploded while being fired.

The dead are:

Emmett Joseph Shields, seaman, Hannibal, Mo.

Valentine Przybylski, fireman, Buffalo, N. Y.

Ercell William Martin, mess attendant, Philadelphia.

The date of the explosion was not given, nor were there any details in the department's statement further than that the men were killed by fragments of a shell which burst while being fired.

It was learned, however, that the explosion occurred while the armed guard of the ship was at target practice. The Von Steuben, an army transport, formerly was the famous German raider Kronprinz Wilhelm, which was interned at Hampton Roads when she sought safety there after preying upon Allied commerce.

REFUSE PERMIT FOR RAILWAY EXTENSIONS.

CONTEMPLATED IMPROVEMENTS OF PACIFIC ELECTRIC ARE CHECKED.

[BY DIRECT WIRE—EXCLUSIVE DISPATCH.]

SAN FRANCISCO BUREAU OF THE TIMES, March 13.—Weighing needs of the government for labor and materials in the war emergency against the desires of individuals and corporations, the Railroad Commission today denied the Pacific Electric Company authority to build a line from Anaheim through Tustin to the town of Irvine, about eleven miles, and also a line from Glendora to Lone Hill, about four miles.

The ruling says there is nothing to indicate that either of these lines is more needed now than before the war, and points out that inasmuch as they are in competitive territory their building now would be in opposition to the policy of co-ordination as made effective with Federal control.

Construction of the lines has been in contemplation for years and approximately $137,000 has been spent in right-of-way engineering work and materials. The estimated total cost of both lines is more than $440,000, with that for the Anaheim line placed at $201,000 and the Glendora line at $258,000.

The commission declared furthermore that the effect of the proposed construction would be to divert to the Pacific Electric, a Southern Pacific subsidiary not under government control, business from the Santa Fe, which is under government control and which probably, says the commission, could not make such extensions without the consent of the government's director-general.

"This," says the commission, "seems to be unfair if the railroads are to be turned back to their private owners after the war."

REPORTS MIRACLES DONE IN FRANCE.

MORALE OF PERSHING'S MEN IS SUPERB, DR. POLING DECLARES.

[BY A. P. NIGHT WIRE.]

BOSTON, March 13.—An enthusiastic report of conditions among the American forces abroad was received here today from Dr. Daniel A. Poling, citizenship superintendent of the United States Society of Christian Endeavor, who is now in France representing that organization.

"We are literally performing miracles," Dr. Poling asserted. "The morale of the men is superb and when the hour strikes they will be found worthy of the high traditions of our people. They realize that stern things are before them, but they will not fail."

Dr. Poling characterized the work of the Y.M.C.A. as "beyond all praise."

HENDERSON HEADS MINES COMMITTEE.

[BY A. P. NIGHT WIRE.]

WASHINGTON, March 13.—Senator Henderson of Nevada today was elected chairman of the Senate Mines Committee, succeeding Senator Walsh of Montana, who became chairman of the Pensions Committee.

COMMITTEE MADE LARGER.

[BY A. P. NIGHT WIRE.]

WASHINGTON, March 13.—The membership of the Railroad Administration's Inland Waterways Advisory Committee was increased from three to five today, with the appointment of Calvin Tompkins, former Dock Commissioner of New York and a student of port facilities, and M. J. Sanders of New Orleans, manager of the Leyland steamship lines.

DAY'S NEWS SUMMED UP.

Story of "The Diary of a German War Bride" will be found in [illegible] on Page 2 of this edition.

WEATHER. Clear. Wind at 5 [illegible]; velocity, 12 miles. [illegible] highest, 64 deg.; lowest, 44 deg. Forecast: Thursday, [illegible] fresh to moderate winds. For [illegible] report see last page of [illegible].

CONGRESS. Congressman Osborne [illegible] contracts for four more [illegible] to built at Los Angeles Harbor [illegible] granted a local citizen [illegible] United States Shipping [illegible].

[illegible] you will file a new suit [illegible] that the charter gives the [illegible] powers and cannot [illegible] it was announced.

[illegible] Food Administrator McAdoo [illegible] local officials that there [illegible] no meatless days for California [illegible] time to come.

[illegible] Mrs. Ida Angeles [illegible] was convicted in an attempt [illegible] life of a woman, his alleged victim, at Visalia.

[illegible] officers pulled switchlocks [illegible] and threw [illegible] some time [illegible] were inspected by the [illegible] major operations at the [illegible].

[illegible] in the case [illegible] C. Dow, charged with [illegible] funds, have vanished [illegible] District Attorney's office [illegible].

[illegible] Wilson and Howard [illegible] left for San Francisco, [illegible] they will hold a conference [illegible] with Food Administrator [illegible] Hoover.

CALIFORNIA. Interior [illegible] users' representative [illegible] contract offered by [illegible] Department for the sale [illegible] Owens Dam waters. [illegible] was visiting at Panama [illegible] labor for striking [illegible] to wallow in the [illegible] of France.

[illegible] Upland who is fined [illegible] cents from a tree in [illegible] change due from [illegible].

[illegible] High School will give [illegible], which is estimated [illegible] financial results [illegible] presentation.

[illegible] ranking upon the [illegible] undermine the [illegible] a petite factory which [illegible] a fund.

[illegible] at Redlands is reported [illegible] a number of very [illegible] are closed.

[illegible] Tom California [illegible] in Oregon for conversion [illegible] into dry territory [illegible], are to be [illegible] for trial in Fed-

[illegible] business publications [illegible] of newspapers, held [illegible] third army, plans [illegible] in France for exemption [illegible] of German government [illegible] Canada from British [illegible].

CENTS | Delivered to Subscribers | At Hotels and on Railway Trains, 5c. On Streets and News Stands, 3 Cents.

One More Mouth to Feed.

ARREST DANGEROUS HUN ACTIVE IN PROPAGANDA.

Close Friend of Interned Bankers is Sentenced to Share Their Fate in American War Camp.

[BY A. P. NIGHT WIRE.]

NEW YORK, March 13.—William Andreae, said by Federal officials to be a secret agent of the German government, was arrested here today, charged with being a dangerous enemy alien and ordered interned for the duration of the war.

According to the report made by investigators to the Department of Justice, Andreae is one of the most skillful of the trained spies sent abroad by the German government.

It was stated that Andreae came to the United States from Germany in 1915, at a time when no one of military age was permitted to leave the empire except for special reasons. Prior to that time he had spent much time in Mexico City, in close connection with agencies active in spreading German propaganda.

At the examination of Andreae before Robert P. Stephenson, Assistant United States Attorney, this afternoon, it was disclosed that he has a brother in the German army, another brother interned in England, that a brother-in-law has been killed in action against the Allies and another brother has an officer's commission with the German forces.

Andreae is said by the officials to be a cousin of Baron Hartman von Richoofen, formerly an attache of the German embassy in Washington, and a close friend of Hugo Schmidt and Adolph Pavenstedt, interned German bankers.

Defense.

PARIS AIR RAID COSTLY TO GERMANY'S AVIATORS.

Four Machines Brought Down, with Fifteen Trained Men Lost.

[BY ATLANTIC CABLE AND A. P.]

PARIS, Tuesday, March 12.—Four German machines brought down and fifteen trained aviators, mechanics and pilots killed or made prisoner were the German casualties in last night's air attack on Paris.

The raid was attempted on a scale of magnitude hitherto unapproached, nine squadrons participating in the attack. Some of the machines followed the Rivers Oise and Ourcq, while others came along the Creil-Paris and Soissons-Paris railways.

The percentage of the units that succeeded in reaching Paris was small. The aerial defense has traversed greatly since the time of former raids and many of the German machines were forced back and obliged to drop their cargoes of bombs in vacant fields in the suburbs.

The American Red Cross was again prominent in rendering help to the wounded.

While the raid upon Paris was in progress, French machines executed a counter air offensive on the enemy's airdromes from which the German raiders had started.

More than three tons of bombs were dropped on the Gothas' landing fields, and the probabilities seem to be that many of them made disastrous landings on their return.

Aerial Warfare.

TEUTONS USE DIRIGIBLE FOR RAID OVER NAPLES.

[BY ATLANTIC CABLE AND A. P.]

NAPLES, Tuesday, March 12.—The air raid made on Naples early on Monday was carried out by a dirigible balloon which was flying at such an altitude that it was impossible to aim bombs at military objectives, but dropped explosives at random over the city. The dirigible was only a few minutes over Naples and the victims were all civilians.

The material damage was limited to private houses, asylums and churches. Sixteen people were killed and forty wounded.

Among the places where bombs were dropped were along Via Roma and Corso Vittorio Emanuele and at the asylum of the Little Sisters of the Poor, where seven were killed and fourteen injured.

Air Battle.

BARRACKS AT FREIBURG BOMBED BY THE BRITISH.

[BY ATLANTIC CABLE AND A. P.]

LONDON, Mar. 14.—On Wednesday afternoon British airplanes attacked munitions works and barracks at Freiburg, Germany, according to an official statement on aerial operations.

"Nearly ten tons of bombs were dropped," says the statement. "All our machines reached their objective.

"In addition to the raid reported in last night's statement, over three tons of bombs were dropped on the docks at Bruges. On Tuesday bombing raids continued with greater vigor than on previous days. Over thirteen and a half tons of explosives were dropped on various targets, including railway sidings at Mons and Bavay, large munition depots northeast of St. Quentin and south of Douai and billets east of Lens.

"In the course of the fighting which was continuous throughout the day, fourteen German machines were brought down and eight were driven down out of control. One hostile observation balloon was destroyed. Six of our machines are missing.

"On Tuesday night seven tons of bombs were dropped on enemy billets between Lille and Cambrai."

EIGHTEEN BRITISH SHIPS LOST IN WEEK.

[BY ATLANTIC CABLE AND A. P.]

LONDON, March 13.—The Admiralty reports the loss by mine or submarine of eighteen British merchantmen in the past week and one fishing vessel. Of these, fifteen were 1600 tons or over and three under that tonnage.

The arrivals at ports in the United Kingdom numbered 2046; sailings, 2062. Merchantmen unsuccessfully attacked, eight.

For the third time in as many weeks, eighteen British merchantmen have been destroyed through mine or submarine. In the previous week twelve of the vessels were 1600 tons or over and six under that tonnage, while in the preceding week, fourteen of the vessels were of more than 1600 tons.

WEST VIRGINIA FEARS WIDESPREAD FLOOD.

HEAVY RAINFALL OVERFLOWS STREAMS; LANDSLIDES BLOCK TRAINS.

[BY A. P. NIGHT WIRE.]

CHARLESTON (W. Va.) March 13.—South Central West Virginia, including the territory contiguous to Charleston and Huntington, tonight was menaced by what is predicted may be the worst flood since 1861. Due to twenty-four hours of continuous rainfall, all streams in this section of the State, including the Kanawha and Elk Rivers, have overflowed their banks and landslides throughout the mountains have paralyzed railroad traffic.

Finality.

WAR BRIDE IN DIARY TELLS BADGE OF SHAME

Declares that She Can Never Doubt the Stories of Belgium Atrocities.

[The Times presents herewith the fourth and last installment of "The Diary of a German War Bride," smuggled from Germany to a sister of the author in Chicago.]

MAY 26—God in heaven, is there no hope for the women of Germany? My mother told me this morning what the terrible order she read to me yesterday means. I begged Father Englehart to show me a way to escape that order. He could tell me none. I pleaded with him that it would be right for me to kill myself rather than submit. He told me that I could not go to heaven if I did.

I must live, and yet death would be preferable to what is in store for me and thousands of other women.

I know now why Capt. Fritz has leered at me so. I pray God I am saved from that brute. I cannot believe the government will dare put into force this awful decree.

I saw Minnie at church this morning. She is not worrying about herself, for she is to marry Adolph at once. Why have we had to send our men away to be killed so they cannot guard us now?

Capt. Fritz is to open his offices for women tomorrow. I pray to God some woman will kill him.

Envies Women Who Kill Themselves.

May 27—There is no hope. Today I have seemed to be without feeling—dead. Several women tried today to escape the order by marrying hurriedly, but the government stopped them. "No marriages unless approved," it was ruled.

There is a rumor that two women have killed themselves. I envy them their fortitude and decision. They dared the uncertain to escape the certain. But I cannot.

We were to have reported at the office of Capt. Fritz today, but my mother pleaded illness and said we would make our report tomorrow. All day she has looked at me with her heart in her eyes, and has prayed that somehow we might be saved.

May 28—Thank God, we have a respite. Mother and I went to the office of Capt. Fritz today. He told me definitely that I cannot marry August; that I would obey the order of the government.

May 29—Capt. Fritz came yesterday to the house. I could not escape. I lost consciousness. In that much God was merciful to me.

I cannot let my mind on my terrible experience. It seems unspeakable that Capt. Fritz should not be punished for this crime, but mother says he acted under the law and nothing can be done. What a mockery and travesty on justice is a law which sanctions such horrible deeds.

We are told by our government that victory in the war is certain, but I cannot help feeling that if our fatherland is reduced to such an extremity that its women folk must be treated as beasts of the field, ours surely must be a lost cause.

June 4—My mother will go mad, I fear. We know now how the women of Belgium and France must have suffered. We have never believed those stories, but no woman of Germany ever again can doubt them. Our own personal tragedies have shown us all too clearly what our government is capable of doing. Never again can we women feel the same pride in the fatherland and in our rulers that we once had. None of our enemies has ever resorted to such wicked practices or surely our newspapers would have told about it. Can it be that our kultur, instead of being the noblest in the world as we are taught, is the lowest? I am full of doubts today.

Yesterday I talked again with Father Englehart. He has been so kind and helpful. He told me many things about the early history of Germany, evidently to get my mind off my troubles. I learned with surprise that this is not the first time in Germany's history that her women have been forcibly mated. It seems that after a war fought about 100 years ago this same brutal idea was set in operation and "state children" were extremely common.

However, nothing in the world can reconcile the women of this day to such treatment. It is unspeakable.

There seems to be nothing left for me but to steel myself against all feeling and fight on, as best I can, to the end.

Takes Vengeance Into Own Hands.

June 6—I have decided that there is no hope of arousing August. Discipline has killed every atom of manhood in him. If I were in his place I would kill the Emperor himself to avenge such a wrong to a loved one as has been done to me.

June 7—Mother warned me today that Capt. Fritz may return. I have hidden a knife in my dress and am never without it.

July 21—I was given a paper today saying all Germany would honor me. But to me it will ever be a badge of shame.

Riotous Russians.

(Continued from First Page.)

in pay and threatened to land the ship's cotton cargo in Russia instead of at Liverpool, to which port it is consigned.

This action followed an outbreak on the ship after she arrived here a week ago.

AMERICANS DRIVEN OFF.

Three members of the crew at that time drove the American port guard from the vessel. Force was threatened and the guard, one man, was allowed to return unmolested. Capt. Yanvosky then called in Victor E. Martz, counsel to the Russian consulate at New York, for assistance in settling the trouble, but when no agreement could be reached, Collector Hamilton was asked to intervene.

After an investigation, the collector, acting under the new port regulations issued by Secretary McAdoo, had the men removed from the ship and delivered to immigration. Inspector Morton. All were paid off and the majority paroled under guard of a Federal agent, with the idea of sending them back to Russia.

It was these men who returned to the ship and armed themselves.

The three men who made a demonstration against the naval guard were arrested. They are John Bikov, Theodore Sierscherker and Alexander Elchenko. The first two signed on the vessel at Archangel, Russia, and Elchenko at New York. Five others, found to be ineligible to entrance into this country under the immigration laws, also were detained.

KILLED IN ACTION.

[BY ATLANTIC CABLE AND A. P.]

LONDON, March 13. — Philip Kirtland Glazebrook, Unionist member of Parliament for South Manchester and a major in the Cheshire yeomanry, has been killed in action in Palestine. Mr. Glazebrook was born in 1880 and was first elected to Parliament in 1913.

Invaders in Odessa.

(Continued from First Page.)

sarabia to Odessa. The purpose of the Central Powers in inserting this clause has not been made clear, although the explanation was given that the primary object was to secure the importation of supplies from the Ukraine. After the treaty was signed the semi-official German news agency announced that Germany had acquired a direct route by way of Russia to Persia and Afghanistan.

Little news has been received for the last fortnight of military operations in the east, although it has been reported that the Austro-German advance was continuing in some regions, notwithstanding the conclusion of peace with Russia and Ukraine. Odessa, on the Black Sea, is a city of some 450,000 inhabitants.

SAFE CONDUCT.

[BY A. P. NIGHT WIRE.]

WASHINGTON, March 13.—Members of the American and Allied special missions to Rumania, have left Jassy for Odessa under assurances of safe conduct from the King of Rumania. They had been held for quarantine.

Word regarding the missions came from Minister Vopicka, who said the Austrian authorities had attempted to hold the missions for thirty days. An investigation by members of the missions indicated there was no sanitary reason for their detention and the protests were made which convinced the Rumanian government that some assistance should be given and provision was made for them to leave immediately.

The Minister in reporting the incident to the State Department said the Austrian action was regarded as a snare. With the missions went the American Red Cross workers and other Americans connected with war work. The French and British contingents included several hundred men.

"THE TIMES" DAY BY DAY CIRCULATION GAINS.

Gains, gains, gains, from all over the Southland are added to The Times' circulation week after week, for daily and Sunday. Following are the latest day-by-day figures as compared with last year:

				Gain.
March 7, 1917....	66,825	March 6, 1918....	76,847	9,822
March 8, 1917....	66,514	March 7, 1918....	76,898	9,384
March 9, 1917....	66,425	March 8, 1918....	75,961	9,536
March 10, 1917....	66,942	March 9, 1918....	76,350	9,408
March 11, 1917....	114,710	March 10, 1918....	125,000	10,290
March 12, 1917....	66,800	March 11, 1918....	77,451	11,651
March 13, 1917....	66,827	March 12, 1918....	76,275	9,748

THE DAILY HERO.

Brave Deeds of the Men in America's Fighting Service.

The man with the smile and the cheery word, the one who can lift the spirits of his fellows in the hour of danger—here is the man of heroism, and it is for just this quality that praise is given to Lieut. John K. Richards, U.S.N., who was one of the officers on the torpedoed destroyer, Jacob Jones. The reports of her sinking brought a thrilling story of her commander, her officers and his men, of their bravery and loyalty to the last moment, all equal to the best traditions of the American navy. Lieut. Richards, the gunnery officer, was left in charge of all the rafts. At the post it was noticed that through all the ordeal he was cool and cheerful, putting heart into the men about him and making them all more able to stand the strain. Lieut. Richards is a native of Ironton, O., and was born in 1891. He entered the Naval Academy in 1907 and five years later was made Ensign. In 1915 he became a junior lieutenant and was temporarily appointed lieutenant in 1917. His wife, Mrs. Dorothy G. Richards, lives at 1840 Lamont street, Washington, D. C.

"ARCHIE" ROOSEVELT WOUNDED IN ACTION.

FORMER PRESIDENT'S SON DECORATED BY FRENCH. COLONEL IS TOLD.

[BY A. P. DAY WIRE.]

NEW YORK, March 13.—Archibald Roosevelt, a son of Theodore Roosevelt, has been wounded in action with the American forces in France. A cablegram was received today at the Colonel's office here. Young Roosevelt is a captain.

The message came from Theodore Roosevelt, Jr., a major with the American expeditionary troops. It reads:

"Archie wounded by shrapnel slightly in leg. Arm broken, but not badly. No danger. TED."

"I am as proud of my four boys as I can be," Col. Roosevelt said when informed by his secretary, Miss Josephine Stryker, over the telephone at his home in Oyster Bay, where the former President is recuperating from his recent illness. "As long as Archie was not killed, everything is all right."

Earlier in the day the Colonel had received unofficial information that a French general had decorated "Archie" with the Cross of War for gallantry in action. With details lacking as to how "Archie" received his wounds, the Colonel said he associated the receipt of the cross with this exploit.

Before Maj. Roosevelt's cablegram regarding his brother was received, it had been assumed that the Cross was conferred upon "Archie" in connection with an experience he had earlier in the war. Regarding this earlier experience, the Colonel took a few newspaper men into his confidence some months ago. The Colonel said then that he had received word that "Archie" had led a raiding party out into No Man's Land at night and that he was under fire. At the time, the Colonel was talking, announcement had been made that "Archie" had been jumped from second lieutenant to captain, and the Colonel assumed that it was for that action.

A few weeks ago the former President sent a cablegram to his son, informing him that a baby named Archibald B. Roosevelt, Jr., had been born to the captain's wife, who was Miss Grace S. Lockwood of Boston.

WIFE IS PPROUD.

[BY A. P. NIGHT WIRE.]

BOSTON, March 13.—"I am proud of my husband," Mrs. Archie B. Roosevelt said today, when informed of the cable message received by Col. Roosevelt, stating that he had been wounded in action.

OBITUARY.

Baron Blythswood.

[BY ATLANTIC CABLE AND A. P.]

LONDON, March 13.—Baron Blythswood, Lieutenant-Governor of Guernsey, Alderney and dependencies from 1903 to 1908, died yesterday at Douglas Support, Lanarkshire.

Charles Page Bryan.

[BY A. P. DAY WIRE.]

WASHINGTON, March 13.—Charles Page Bryan, former Ambassador to Japan and former Minister to several other countries, died here last night of heart failure. He was 61 years old.

Mr. Bryan began his diplomatic career as Minister to China in 1897 under President McKinley. Afterwards he served as Minister to Brazil, to Switzerland, to Portugal and to Belgium. He was Ambassador to Japan in 1911 and 1912.

Mr. Bryan was born in Chicago. Of late years he had made his home for the most part in Washington. He was a member of the Society of the Cincinnati and was a Spanish War Veteran. The body will be buried here, probably Friday.

Wassili Saffoni.

[BY ATLANTIC CABLE AND A. P.]

PETROGRAD, Tuesday, March 13.—Wassili Saffoni, the orchestral conductor (formerly conductor of the Philharmonic Orchestra of New York) is dead at Kislovodsk, the Caucasus watering place.

Straight at It.

There is no use of our "beating around the bush." We might as well out with it first as last. We want you to try Chamberlain's Cough Remedy the next time you have a cough or cold. There is no reason so far as we can see why you should not do so. This preparation by its remarkable cures has gained a world-wide reputation, and people everywhere speak of it in the highest terms of praise.—[Advertisement.

THE :: MEN :: WHO :: MADE :: PEACE.

German and Austrian Delegates at Brest-Litovsk.

Agents of the Kaiser.

After vainly trying to convince Trotsky and Lenine that the Central Powers' peace terms were fair to Russia, the Austrian and German delegates left the conference for the last time and departed for Berlin and Vienna. The figure marked 1 is Count Czernin; 2, Von Kuhlmann; 3, Belgian Minister of Justice Popoff; 4, Austrian Field Marshal Von Calsseriea.

Ready to Quit.

BULGARIA SEEKS PEACE PARLEY WITH AMERICA.

Confidential Agent Approaches Diplomat Abroad, French Paper States.

[BY DIRECT WIRE—EXCLUSIVE DISPATCH.]

WASHINGTON BUREAU OF THE TIMES, March 13. — The Bulgarian government, through a confidential agent in Switzerland, has sought to approach the United States on the subject of peace, according to LeDrapeau, a French newspaper published in Athens, which carries the following article from its Swiss correspondent, a translation of which was obtained in an Entente diplomatic quarter today:

"A Bulgarian merchant of good standing, Shipkoff, who is a confidential agent of the Bulgarian King and was many times before used on special secret missions abroad, is at present in Berne, where he has been trying to get in touch with the American Charge d'Affaires and sound the American government through him on Bulgarian aims and the final settlements at the peace conference.

"He was introduced by the Bulgarian Minister, which is a proof that he is on a semiofficial mission there. In conversations with American residents he pleaded that the United States should not declare war on Bulgaria."

That at the conclusion of peace, the United States should help Bulgaria to retain the territories now in her possession and also assist her with capital, which would bring great benefits to America herself and that the Allies should make of Bulgaria a barrier against German expansion in Asia, were suggestions.

As Others See Us.

JAPAN HEARS AMERICANS ARE ACTIVE IN RUSSIA.

Transfer of Kamchatka as Part of Alaska is Denied at Tokio.

[BY A. P. NIGHT WIRE.]

TOKIO, Feb. 16 (Mail to Seattle.)—Viscount Motono, the Foreign Minister, at a meeting of the General Budget Committee of the House of Peers today, was asked whether America was attempting to gain special rights in Russia, such as the transfer of the peninsula of Kamchatka, across the Bering Sea from Alaska.

"It is true," he said, "that Americans are active in Russia, and not only they, but the Japanese and English as well. I do not care to say anything in concrete form now, except that the transfer of Kamchatka is not recognized as a fact by the government."

Viscount Motono said that the question of Russia's large obligation to Japan was very important as Russia owes some 200,000,000 yen for arms, munitions and other supplies. The government was paying full attention to the matter, but as the present government in Russia is not recognized by the Powers, he declared it was not proper to discuss it now. At a suitable opportunity, he added, Japan would take measures, in concert with the interested powers.

JAPAN TRUSTWORTHY.

[BY ATLANTIC CABLE AND A. P.]

LONDON, March 13.—Concerning doubts expressed in some quarters on the subject of Japanese intervention in Siberia, the Daily Telegraph says that Japan is a British ally of twelve years standing and during all that time she has, apart from the services rendered to the Allied cause, in the course of the war, shown herself an honorable and trustworthy associate. The paper continues:

"The overwhelmingly strong interest of Japan in this part of the world is, of course, apparent from a glance at the map. Japan is a highly organized trading nation and is directly interested in the maintenance of general peace and order in the lands where her economic relations are close and which are supremely important to her welfare. That was fully recognized by Great Britain in the treaty of 1905.

"Whatever the Siberian republic may turn out to be when we know anything of it, we may at least be sure that Germany reckons upon dominating it as she reckons upon dominating all other fragments of the shattered Russian empire.

"If the triumph of our enemy's influence is to be guarded against in the region where Japanese and other Allied interests are especially strong, the sooner the business is undertaken the better. There is no sense or justice in permitting chaos and helplessness in Russia to be turned to the advantage of the enemy, if it can be prevented. If such action as was taken in Manchuria should ultimately be the means of re-establishing a national authority of constitutional character in Russia and if it should supply a rallying point for the forces of sanity and order, then a priceless benefit would be conferred on the Russian people.

"The question at present is one of legal and necessary protection of threatened national interests. In a situation without parallel and in which the ordinary formula of international action are meaningless, the principal care of Allied statesmanship as a whole will be, while allowing itself to be guided by the logic of events as they arise, to divest whatever is done of any color of aggressive or annexationist intentions."

STUDENTS TO HELP.

Volunteer to Work in Shipyards During Vacation at Johns Hopkins.

[BY A. P. NIGHT WIRE.]

BALTIMORE, March 13.—An appeal made to the students of the Johns Hopkins University to help win the war by working in the shipyards during the summer, made by Prof. Frank P. McKibben of Lehigh University, and representative of the Emergency Fleet Corporation, in an address before the members of the Reserve Officers' Training Corps Battalion this afternoon, resulted not only in seventy-five students volunteering to take work, but members of the faculty even decided to take positions.

Maj. George R. Guild, professor of military science and tactics at the university, declared that he would don overalls for as long a period as possible during the summer months, and advised the students to give up everything to aid the ship production. President Frank Goodnow heartily approved the plans and was well pleased with the response of students of the university.

FIX DEMURRAGE RATE FOR INLAND VESSELS.

[BY A. P. NIGHT WIRE.]

SAN FRANCISCO, March 13.—The Railroad Commission issued an order today establishing rules and regulations governing common carrier vessels operating on irregular schedules upon the inland waters of the State. The order provides for twenty-four hours' free time for the loading and unloading of all commodities except hay and straw which are allowed forty-eight hours free time.

One clause of the order provides a penalty against shippers when vessels are ordered for loading and not used.

RUSSIANS CELEBRATE REVOLT ANNIVERSARY.

[BY ATLANTIC CABLE AND A. P.]

PETROGRAD, Tuesday, March 12.—Today was the anniversary of the Russian revolution, and work was suspended in the government office and in the factories and printing plants. The tramways also ceased running for the day. There were no public demonstrations.

Held to Answer.

LIQUOR SALE IS CHARGED.

Ten Californians to Stand Trial at Portland.

Conspiracy to Evade Dry Law is Alleged.

Shipments Brought Big Sum in Oregon Cities.

[BY A. P. NIGHT WIRE.]

SAN FRANCISCO, March 13.—Ten members of an alleged conspiracy to ship wholesale quantities of liquor into Northwestern prohibition territory were held answerable to the United States District Court in Portland, Or., by Francis Krull, United States Commissioner, here today. They were to start for the northern city tomorrow.

All were indicted in Portland last February 26 for shipping approximately forty trunks and forty suit cases full of ardent spirits to Portland and other points in Oregon. According to Barnett H. Goldstein, Assistant United States District Attorney in Portland, who is here to prosecute the removal action, the liquor sold for from $7 to $8 a quart in Portland and elsewhere.

The men who are to be removed tomorrow are Alex Davidson, L. D. Whitehurst, Gus Temps, John J. McKenta, Donald W. Nix, F. M. Tibbitts, W. R. Edmonds, W. E. Hardy, Joe Cressens and Frank O'Shea. Those whose cases were submitted were Conrad Temps, Eli Schumaker and Frank Lapele.

According to the testimony adduced before the commissioner, the men conspired with certain Southern Pacific Railroad Company agents here to ship the trunks and suit cases to Oregon in a manner that would not excite the suspicions of the officials of the company. The practice, according to this testimony, had been going on for a year.

WEATHER ELSEWHERE.

Heavy Rains in East and Central West, While Northwest Reports Snow—Dark in Chicago.

[BY DIRECT WIRE—EXCLUSIVE DISPATCH.]

CHICAGO BUREAU OF THE TIMES, March 13.—Heavy rain fell over the East Central and most of the West Central States today. Parts of the East also reported substantial rain, while Minnesota, Wisconsin, Wyoming and the Dakotas show additional snow. West Virginia had two and a half inches of rain, and Iowa reported more than an inch and a half.

The maximum temperature in Chicago was 39 deg., minimum 36 deg., dark and raining all day, artificial light being necessary.

Temperatures elsewhere as reported by the United States Weather Bureau in Los Angeles were as follows.

	Max.	Min.		Max.	Min.
Abilene	50	26	Pocatello	42	32
Boise	44	30	Portland, Or.	46	38
Bonita	66	42	Rapid City	36	28
Boston	32	24	Red Bluff	56	36
Buffalo	40	32	Redlands	68	36
Corvea	62	48	Reno	46	30
Denver	52	34	Riverside	70	36
Des Moines	38	24	Roseburg	52	30
Dodge City	58	36	Roswell	72	30
Escondido	68	40	St. Louis	44	32
Eureka	52	40	St. Paul	36	30
Flagstaff	42	20	Sacramento	58	36
Fresno	70	36	Salt Lake City	46	30
Galveston	70	60	Santa Barbara	64	42
Havre	30	26	San Bernardino	70	40
Helena	36	28	San Diego	66	46
Huron	36	26	San Fernando	68	40
Independence			San Francisco	58	46
Kamloops	44	30	St. Lois, Obispo	62	40
Kansas City	52	40	Seattle	50	34
Knoxville	76	56	Spokane	42	32
Los Angeles	64	46	Tampa	78	62
Memphis	54	38	Tonopah	52	34
Modena	44	30	Tucson	64	34
Mt. Wilson	52	36	Tulsa	52	34
Needles	66	42	Washington	38	30
New Orleans	62	50	Winnemucca	44	30
New York	32	26	Winslow	46	24
North Head	46	38	Yuma	72	54
Oklahoma	60	36			
Pasadena	68	44	*Previous day.		
Phoenix	68	34	—Below zero.		
Pittsburgh	36	30			

I.W.W. REACH CUBA FROM CHICAGO JAIL.

[BY ATLANTIC CABLE AND A. P.]

HAVANA, March 13.—Revelations following the arrest last Sunday of Aquilinio Lopez and Hilario Alonso indicate that members of the Industrial Workers of the World, though under arrest in Chicago, are still carrying on their attempts to spread their propaganda throughout Cuba.

AMERICAN CASUALTIES.

[BY A. P. NIGHT WIRE.]

WASHINGTON, March 13.—Today's casualty list issued by the War Department carries the names of six killed in action, two dead of wounds, seven dead of disease, two wounded severely and eleven slightly wounded.

The only officer in the list is Capt. Archibald Roosevelt, who was slightly wounded. News of his wounding was told first in private cable dispatches.

THE LIST.

The list follows:

KILLED IN ACTION.

Sergt. Paul H. Loudwig.
Corp. William Gehring.
Private Harry L. Anderson.
Private Homer Dawson.
Private Homer W. Klein.
Private John Legall.

DIED OF WOUNDS.

Private Guiseppe Fanucchi.
Corp. Rudolph O. Hoff. (Traumatism by cutting instruments.)

DIED OF DISEASE.

Corp. Clyde R. Jones.
Private Fern W. Bristol.
Private Bailey Gill.
Private Loren H. Mitchell.
Private Jess E. Moody.
Private George Washington Rutledge.
Private Maurice L. Schwartz.

WOUNDED SEVERELY.

Sergt. Virgil H. Brady and Private Jerrell E. Jennings.

WOUNDED SLIGHTLY.

Capt. Archibald B. Roosevelt.
Corps. William Seibert and Charles R. Simpson; Privates Nicholas Christow, Willie N. Cornelius, Edward B. Darland, Jacob Keller, Robert H. Manier, Edward S. Parry, Howard L. Spidel and Joseph Tezesnk.

A PROTEST.

[BY A. P. NIGHT WIRE.]

WASHINGTON, March 13.—Chairman George Creel of the Committee on Public Information, sent a written protest today to President Wilson against the War Department's new policy of withholding the address of soldiers in giving out casualty lists. The committee has refused to handle for the Department the lists as now issued, on the grounds that they are valueless to the newspapers and the public.

President Wilson is studying the question from all its angles, but is expected to come to no decision until a full report is received from Gen. Pershing, who has been asked for further information.

REAL ESTATE ACTIVE.

Many Important Transactions Are Closed Involving Valuable Redlands Properties.

[LOCAL CORRESPONDENCE.]

REDLANDS, March 13.—The largest real estate transaction for Redlands this year was completed today when Charles F. Bailey, of Los Angeles and W. C. Warner of this city, sold the fifty-acre Valencia grove on West Colton avenue to a local syndicate headed by W. E. Grigsby taking as part payment a two-story brick business block at Colton. The properties are valued at $300,000. The Valencias in the grove are twelve years old and are heavy producers. The new owners bought the property as an investment.

This deal and several others was made by the Grigsby Realty Company, Carl W. McIntosh and Patterson & Rigby. Through them F. T. Gernich has sold a five-acre grove of prunes on East Lugonia to Oscar Ford for $5000. J. B. Wade has also sold his twelve-acre grove on West Citrus avenue to a local syndicate for $14,000. The trees are exceptionally large and have always been heavy producers.

The Morris grove south of Loma Linda has been sold to L. F. Churchill for $15,000. This grove has produced as high as 1000 field boxes in one season. Ernest Scholten has sold an eight-acre grove on New York street to Thomas Youngbluad for $16,000. The double frames in this property are very valuable. J. A. Parks has sold to C. W. McIntosh five acres in the city of Beaumont, planted to apple trees. The consideration was $4000.

HIGH SCHOOL PLANS RED CROSS BAZAAR.

FACULTY AND STUDENTS WORK ZEALOUSLY FOR SUCCESS OF GREAT EVENT.

[LOCAL CORRESPONDENCE.]

WHITTIER, March 13.—The Red Cross bazaar of the High School will be given Friday afternoon and evening of this week, having been postponed from last week on account of the rain. All is in readiness for the event, which has had school and community on the hustle for ten days. A scrip-selling contest for the big affair closed today with total sales of $887.75, the girls winning over the boys. The losers must entertain the winners soon with a campus feed.

The bazaar Friday will be replete with departments. Some of these will occupy booths outdoors in the school court, the scene of many commencement functions in the history of the school. Not a student or member of the faculty has been idling on the bazaar work and plans for a month. Many beautiful pieces of handwork in knitting and tatting have been prepared by the girls. Eats will be provided for, all the way from toothsome confections to "hot dog." Entertainment booths will flourish from "Swat the Kaiser" to fortune-telling. Several programmes will be given in the school auditorium, and moving-picture performances also will be given.

"Never has the student body of the school worked more faithfully and energetically in the preparation of any of our public affairs than they have in this," said Principal O. C. Albertson today. The school has 130 boys in war service, and the school and community are a unit in standing behind them and the thousands of other boys who are fighting for democracy.

Merritt Burdge is chairman of the Bazaar Committee for the student body and Miss R. Pearl Ellis is chairman of the Faculty Committee.

FO RNEW TOWNSHIP.

[LOCAL CORRESPONDENCE.]

BELLFLOWER, March 13.—A petition is being circulated to create a new township which will include the towns of Bellflower, Clearwater and Hynes. These towns are now in the Downey township, and it is conceded that the populations in this territory is great enough to form a township independent of Downey and have a Justice of the Peace and a constable of its own.

Our windows are displaying some excellent $1.00 values in shirts, prewar prices that you should see.

The Pinkerton Detective Service Sunday

Aviation.

AIRMEN FALL HALF A MILE

Balloonists Alive After Long Drop.

Injuries Include Broken Legs, Cuts and Sprains.

Drowns When Plane Lands in Ocean.

[BY A. P. NIGHT WIRE.]

...PLE (Tex.) March 13.—R. H. Fournier of San An... suffered a severe scalp wound... W. Adams received a brok... and Cadet E. M. Hawley... a sprained back when the... in which they were making... flight from San Antonio fel... an altitude of of 3200 feet, near... this county, early today.

...other men, whose names could... obtained, were in the basket... balloon. All suffered more or... serious injuries.

...thing went wrong with the... in the top of the gas bag, it... said, when the balloonists at... a landing. The crew was... to close the vent and the bal... dropped at an estimated speed... fifty feet a second. As the bag... the ground, ballast was... out in an effort to bring the... under control.

...the injured men were taken... Antonio tonight.

FALLS INTO SEA.

[BY A. P. DAY WIRE.]

...FOLK, (Va.) March 13.—... with his seaplane from an... of 200 feet into the sea, ... K. L. MacNaughton, U.S. ... this morning drowned in ... Roads. Another aviator ... a seat in the machine ...MacNaughton, the name of ... was withheld by the govern... authorities, was uninjured.

STUDENT AT YALE.

[BY A. P. NIGHT WIRE.]

...HAVEN (Ct.) March 13.—... MacNaughton, who was ... after a fall of his seaplane ... was a member of the Yale ... 1918. His home was in Fort ..., N. Y.

KILLED IN ACTION.

[BY ATLANTIC CABLE AND A. P.]

...DON, March 13. — Philip ... Glazebrook, Unionist mem... Parliament for South Man... and a major in the Cheshire ..., has been killed in action ...tine. Mr. Glazebrook was ... 1880 and was first elected ...ment in 1913.

Our windows are displaying some excellent $1.00 values in shirts, prewar prices that you should see.

The Pinkerton Detective Service Sunday

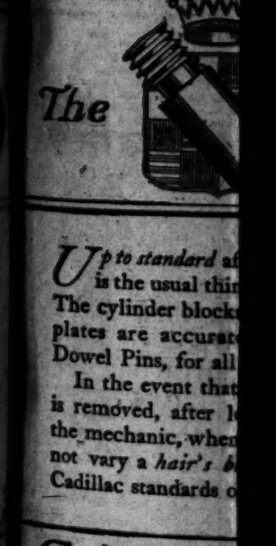

Up to standard as is the usual thing. The cylinder blocks plates are accurate Dowel Pins, for all In the event that is removed, after l the mechanic, when not vary a hair's b Cadillac standards o

CADI

DON LEE, 12th

AMERICA'S SMARTEST

A Smart New Slipper Style for Early SPRING

Here is one of the charming new arrivals of the on-coming season, so trim and dainty.

C. H. WOLFELT CO. The BOOTERY

Smart Shoes for Women

631 SOUTH BROADWAY

Los Angeles Pasadena San Francisco

Washington.

RUSH WOODEN SHIPS, IS PLEA...

Country Needs Vessels Mo... than Anything Else.

New Method of Building ... Double Output.

Timber Resource Surveys ... Start at Once.

[BY A. P. NIGHT WIRE.]

WASHINGTON, March 13.—... newed efforts to hasten the ... shipbuilding programme ... launched today by the ... Board.

After an announcement that ... thority had been given to ... yards to use smaller timbers ... frames, thereby obviating the ... sity for bringing large timbers ... the Pacific Coast, a circular ... to all wooden shipbuilders was ... public by James O. Heyworth, ... ager of the division of wood ... construction, in which he calls ... new methods of building by ... more men can be employed ... taneously on each ship.

"This is no time to work ... old basis for wooden ship con... tion," the letter said. "The co... needs ships more than anything ... We must have them. Prod... must be speeded up. Real co... tion between the shipbuilde... each district can double our pr... tion in the next six months."

Surveys of the timber ... available for shipbuilding are ... made on the Pacific Coast and ... be commenced in the South ... by John H. Kirby of Houston. ... Through these inquiries the ... ping Board expects to eliminate ... delays due to inaccurate ... by lumbermen of what they ... duce.

Architects of the Shipping ... are now engaged in design ... modified Ferris-type ship, ... for 150 of which will be ... to Gulf Coast builders as ... ways are available. Southern ... manufacturers, in conference ... members of the board today, ... the industry to produce ... at least 300 of the modified ... ships a year, in addition to ... ules on which the mills are ... working.

The new plans call for ... bers of a maximum width of ... four inches instead of ... inches as required by the ... specifications. Pacific Coast ... will continue to use the ... sign, as the larger timbers are ... ful there.

Representatives of the ... Pine Association said the ... promised to speed up the ... programme tremendously. ... by, who is to conduct the ... the South from headquarters ... New Orleans, is vice-president ... the association.

Aviation.

...EN FALL ...ALF A MILE.

...ilotmists Alive After Long Drop.

...e Include Broken Leg, ... and Sprains.

...Drowns When Plane ... Lands in Ocean.

[BY A. P. NIGHT WIRE.]

... (Tex.) March 13.— ... E. Fournier of San An... ... W. Adams received a brok... ... Cadet E. M. Hawley ... sustained back when the ... in which they were making ... ...ounds of 3200 feet, near ... ...e county, early today. ... men, whose names could ... ...ained, were in the Basket... ... All suffered more or ... injuries. ... went wrong with the ... ...e top of the gas bag, it ... when the balloonists at... ... landing. The crew was ... from the west and the bal... ... at an estimated speed ... a second. As the bag ... ground, ballast was ... in an effort to bring the ... under control. ... injured men were taken ... Lowell Inright.

FALLS INTO SEA.

[BY A. P. DAY WIRE.]

... (Va.) March 13.— ... with his seaplane from an ... of 100 feet into the sea, ... L. MacNaughton, U.S. ... this morning drowned in ... Roads. Another aviator ... a seat in the machine ... Houghton, the name of ... withheld by the govern... ...rities, was uninjured.

STUDENT AT YALE.

[BY A. P. NIGHT WIRE.]

NEW HAVEN (Ct.) March 13.— ... Callaghton, who was ... after a fall of his seaplane ... a member of the Yale ... U. His home was in Fort ... N. Y.

KILLED IN ACTION.

[BY ATLANTIC CABLE AND A. P.]

LONDON, March 13. — Philip ... Glazebrook, Unionist member ... Parliament for South Man... ... a major in the Cheshire ... has been killed in action ... Mr. Glazebrook was ... and was first elected ... in 1912.

WILSON ASKS VOTES FOR WOMEN IN TEXAS.

LETTER URGING EQUAL SUFFRAGE IS READ IN STATE SENATE.

[BY A. P. NIGHT WIRE.]

AUSTIN (Tex.) March 13.—The House Suffrage Committee today reported favorably a bill which would permit women to vote in primary elections and participate in nominating conventions. In the Senate, a letter from President Wilson to the Texas Equal Suffrage Association was read, expressing the hope that the Texas Legislature would give women the right to vote in the primaries.

"The Democratic party is so clearly committed to the principle of woman suffrage," he wrote, "that I feel it my duty as the leader of the party to urge this action by the Legislature.

"And it is also a privilege which I value to yield to my own personal convictions and urge such action on its merits. I sincerely hope the measure will become a law."

MORE INDUSTRIES MAY BE CLOSED.

[BY A. P. NIGHT WIRE.]

WASHINGTON, March 13.—Closing down of the less essential industries fifteen days during the spring to enable workmen to go to the farms will be necessary in many places to meet the farm labor shortage, the Senate Agricultural Committee was told today by Clarence Ousley, Assistant Secretary of Agriculture.

SPAIN CAN NOW GET COTTON SUPPLY.

[BY A. P. NIGHT WIRE.]

WASHINGTON, March 13.—Ratification of new Spanish-American commercial agreement has been followed by action of the War Trade Board authorizing the immediate shipment of cotton and phosphate rock urgently desired by Spanish consumers.

OVERMAN BILL HELD IN COMMITTEE-ROOM.

[BY A. P. NIGHT WIRE.]

WASHINGTON, March 13.—Another attempt to get the Senate Judiciary Committee in agreement on the Overman bill to empower the President to consolidate and co-ordinate executive departments failed today and the members broke up in a deadlock. Chairman Overman announced he would attempt to force a vote Friday.

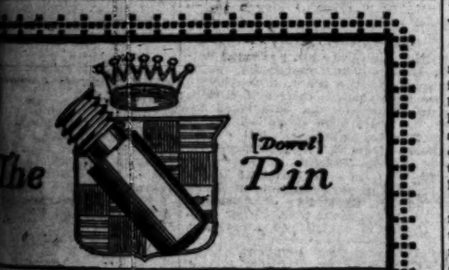

[Dowel] Pin

Up to standard after years of service is the usual thing in Cadillac cars. The cylinder blocks and various cover plates are accurately positioned by Dowel Pins, for all time.

In the event that one of these parts is removed, after long, hard service, the mechanic, when replacing it, cannot vary a *hair's breadth* from rigid Cadillac standards of assembly.

CADILLAC

DON LEE, 12th & Main Sts.

Repeating ... success of ... ous seasons ... stock of ... and young ... suits offers a ... mendous de... stration of ... perior value ... ing. The foreg... may contain ... big words ... truly our work ... not suffer ... any count the ... the present ... tions. The ... oughly depe... able materials ... correctly tailo... by Stein-Bloch ... Stratford ... other reliable ... makers of clothes ... Our Spring ... play offers ... teresting ... tion. You ... spend a ... able half ... with us.

Our windows are displaying same excellent $1.00 values in shirts, prewar prices that you should see.

Harris & Frank

The Pinkest Amusement Section on the Sunday Times.

WORLD'S SMARTEST SHOE HOUSE

A Smart New Slipper Style for Early SPRING

Here is one of the charming new arrivals of the oncoming season, so trim and dainty.

An exclusive Beach model, BOOTERY model, in medium shade of Tan Russia Gunmetal Calf; Patent and Glaze Kid. $10

Also in Dark Brown Kid and White Kid at $11.

H. WOLFELT CO. The BOOTERY

Correct Shoes for Women

SOUTH BROADWAY

Between Fourth and Fifth

Los Angeles San Francisco

STAGE::IDOL::A::WAR::WORKER.

Cheers the Convalescent Tommies.

Viscountess Drumlanrig,

Who, before her marriage to the descendent of the Marquis of Queensbury, was Miss Irene Richards, an idol of English theater-goers, is devoting her wonderful talents to cheering the convalescent British Tommies in the reconstruction hospitals in England.

Aviation.

GOVERNMENT ACCEPTS FIRST LIBERTY AIRSHIP.

Craft Now Being Delivered to the Navy for Service in U-Boat Hunt.

[BY A. P. NIGHT WIRE.]

WASHINGTON, March 13.—America's first fighting seaplane equipped with Liberty motors has been tried and accepted, it was learned tonight, and a number of the craft are now being delivered for the use of the naval air service. They are the advance guard of a big fleet which will be added to the forces engaged in submarine hunting in the war zone.

A second type of fighting plane for the American army, known as the Bristol model, also has now reached the production stage and a considerable number will become available during the present month. Still another type, a two-seated machine, is being manufactured.

Construction details of these planes never have been published. It is known, however, that the seaplanes are substantially similar to the British flying boats and are equipped with two Liberty motors, which provide approximately 700 horse power to drive the ship. This is understood to be much in excess of the power used in similar British craft, and their performance is expected to be proportionately better.

In this connection it was learned that engines of the Aircraft Board now have overcome the last minor defect of the Liberty motors, having to do with the lubrication system. A number of motors taken haphazard from the quantity production supply have been operated continuously for many hours without any trouble developing.

Officials in close touch with progress being made on production of fighting planes in this country are still satisfied that the output will tax shipping facilities before July, when delivery in quantities in France has been scheduled. Already a problem of caring for the planes on the other side is one to which Gen. Pershing's staff is giving serious thought.

Those produced in the United States are in addition to the fighting aviation equipment to be provided under contract through the French and British governments. There are indications that these foreign contracts also are not up to the original schedule of delivery. No details are available, however, as to the actual number of machines that will be turned over to Gen. Pershing during the summer.

The success of the Liberty motor is known to have attracted the attention of both France and British air-service officials, and both governments had experts in this country studying its construction and methods of quantity production employed. It is anticipated that a large number of foreign planes, particularly British, will be using Liberty motors during the present year. Steps were taken here recently to expedite the delivery of motors for British use.

Meanwhile, American engineers are devoting themselves to a study of the motor to be used next year, which undoubtedly will show a very considerable increase in horse power over the present twelve-cylinder model. There is now time for a very careful study of the various types of motors, both of American and foreign design, and a decision as to the machine to be made the standard for 1919 will not be necessary before July.

More powerful motors will be needed for machines to carry such an armament as Gen. Pershing has proposed. In response to an inquiry some time ago as to the gun power of American fighting planes, Gen. Pershing recommended at least two heavy and two light machine guns, adding:

"We should anticipate the use of three Vickers synchronized guns and three Lewis unsynchronized guns on every airplane."

To carry out such a programme larger planes would be necessary, and it is the judgment of officials here that fighting aircraft will increase constantly in size and armament.

BRITISH DESTROYER OVERPOWERS U-BOAT.

GUNNERS HIT MARK AND BRING GERMANS TO DECK WITH HANDS UP.

[BY A. P. DAY WIRE.]

LONDON, Feb. 23.—(By mail to New York.) The British destroyer Ariel recently overpowered and destroyed a German submarine and captured eight of the crew. The Ariel was on patrol duty when she got a report of a submarine in northern waters.

Sighting the periscope of the submarine at a distance of nearly a mile the Ariel made for the enemy craft, firing as she approached. The gunners made good practice and the periscope of the submarine was struck fairly. Going at full speed, the Ariel attempted to ram the German and passed right over her. The submarine was damaged and came to the surface.

Faced with destruction the crew of the submarine attempted to use their gun on the destroyer. After two or three shots from the bow gun of the warship, however, the crew of the U-boat began to appear on deck with their hands above their heads in token of surrender. Several boats were lowered and eight men of the submarine crew were rescued.

Near Blacksod Bay, on the western coast of Ireland, an armored patrol steamer was victorious in a fight with a German submarine in British coastal waters. While the armed steamer was in Blacksod Bay word was brought that a German submarine was firing on a merchant ship just outside Achillhead. The patrol steamer went right out and an hour later sighted a submarine painted black, about two miles off.

When the patrol steamer was about 800 yards off she began to use her guns. All the shots were effective and the submarine attempted to get away, but the patrol steamer maintained its fire.

Suddenly smoke was seem coming down from the aft side of the conning tower of the U-boat, and it stopped. Its stern then began to sink. Soon the conning tower disappeared and only the forepart of the U-boat was above water. After a moment the submarine disappeared entirely, leaving a large cloud of smoke. The patrol steamer waited two hours but saw no trace of the U-boat.

The British destroyer Ariel early in March, 1915, rammed and sank the German submarine U-12. Ten members of the crew of twenty-eight on the U-boat were rescued by the crew of the Ariel. The U-12 had taken active part in German operations against British shipping.

COAST AIR DEFENSES TO BE STRENGTHENED.

[BY A. P. NIGHT WIRE.]

WASHINGTON, March 13.—Active preparations for strengthening the aerial defenses of the Atlantic seaboard were begun today by the War Department with the appointment of an army board to select sites along the Atlantic Coast for aero squadrons and balloon companies.

Cure That Cough.

When you have a troublesome cough, it does not mean that you have consumption or that you are going to have it, but it does mean that your lungs are threatened, and it is just as well to be on the safe side and take Chamberlain's Cough Remedy before it is too late.—[Advertisement.

CARNAHAN WITHDRAWS FROM PRIMARY RACE.

LACKING JOHNSON'S INDORSEMENT RIVERSIDE MAN DECIDES NOT TO RUN.

[BY A. P. NIGHT WIRE.]

SAN FRANCISCO, March 13.—H. L. Carnahan of Riverside, State Commissioner of Corporations and regarded as a possible candidate for Governor on the Republican ticket, announced here today that he would not run for that nomination.

Mr. Carnahan's statement follows:

"Any consideration I have given to suggestions that I become a candidate for Governor has been based on the interest I have in continuing the policies and in perfecting the Progressive legislation initiated by Senator Johnson, while he was Governor.

"On this account I have made the securing of his open indorsement in the primary election of my candidacy an essential condition precedent to my making any effort to secure the Republican nomination, although I have been assured of support apparently sufficient to make a successful campaign without indorsement.

"I am advised that he considers it inexpedient for him to take any active part in the primary.

"In view of this situation, I cannot and will not be a candidate."

In a formal statement, Mr. Carnahan said that Senator Johnson would not take part in the California primary and on that account he had decided not to be a candidate.

HOLSTEIN BREAKS WORLD MILK RECORD.

[BY A. P. NIGHT WIRE.]

SACRAMENTO, March 13.—A world's record production of 918.6 pounds of milk was made in the seven days ended last night by Raphaella Johanna Aaggie III, a registered Holstein, owned by the Napa State Hospital, according to a statement made here today by Owen Duffy, business manager of the hospital.

The best previous record was 902.1 pounds of milk in seven days, made by Riverside Sadie de Koll Burke, owned by Woodland stockmen.

ANOTHER "VICE CLUB" ADHERENT ARRESTED.

[BY A. P. DAY WIRE.]

SAN FRANCISCO, March 13.—Thomas Solkeld, a music teacher living at Belvedere, a suburb, was arrested today by members of the morals squad on a warrant based upon the confession of Rolf Teichmann, one of the defendants in the case of the so-called Baker-street vice "club."

Austin Tobin, employed by the United Railroads, was also arrested today in connection with the investigation being made by the police and army officers concerning activities at the "club."

MILLIONAIRE INDIAN TO TAKE BRIDE TODAY.

[BY A. P. NIGHT WIRE.]

SALT LAKE CITY, March 13.—Attired in native regalia, White Elk, chieftain of the Cherokee Indians, reported to be a millionaire, who was on board the ship Antilles when it was torpedoed, and Princess Ah-Tra-Ah-Sua of the Klamath reservation, Oregon, obtained a marriage license today.

The ceremony will be performed on the steps of the State Capitol tomorrow.

FISHERIES DISPUTE WITH CANADA ENDED.

[BY A. P. DAY WIRE.]

OTTAWA (Ont.) March 13.—The long-standing fisheries dispute between Canada and the United States has been settled, at least for the duration of the war, it was announced here today by C. C. Ballantyne, Minister of Marine and Naval Service.

United States fishing vessels are to be permitted to enter Canadian ports directly from the various fishing grounds, and, without requiring licenses, may sell their catches at those ports and there procure fresh supplies and clear again for the fishing grounds. Canadian fishing vessels are to be given similar privileges at United States ports.

GOMPERS SENDS SYMPATHY TO SOVIET.

[BY A. P. DAY WIRE.]

WASHINGTON, March 13.—Samuel Gompers, president of the American Federation of Labor, on behalf of the American Alliance for Labor and Democracy, today forwarded to the Russian Soviet congress at Moscow a message of sympathy to the Russian people "in their struggle to safeguard freedom."

SCRIPPS TO APPEAL.

Request for Deferred Classification by Newspaper-Owner will be made to President.

[BY DIRECT WIRE—EXCLUSIVE DISPATCH.]

SAN DIEGO, March 13.—James G. Scripps, millionaire publisher of a string of newspapers throughout the country, who was denied exemption yesterday, by the District Appeal Board at Los Angeles, will continue his efforts to be transferred from Class 1 to Class 4. Scripps is in Cincinnati, but business associates here authorize the statement that the matter will be taken up to President Wilson.

Under the selective draft law Scripps has five days in which to present his appeal and his associates say that the petition will be in the President's hands within that time. When Col. Ed Fletcher of San Diego voted yesterday against denying Scripps's petition, he left the way open for an appeal to the President, the draft law providing that an unanimous vote of denial would have closed the doors to any appeal.

The county exemption board some weeks ago recommended to the district exemption board that Scripps be placed in Class 4, which is regarded as almost equivalent to exemption.

Heroism.

BRITISH LAUD SIMS'S SAILORS.

Americans Leap into Ocean and Rescue Nine.

Saving of U-Boat Victims Praised by Admiral.

Appreciation is Voiced in the House of Commons.

[BY ATLANTIC CABLE AND A. P.]

LONDON, March 13.—"Profound appreciation" for the work of the American destroyer Parker in rescuing survivors of the British hospital ship Glenart Castle, was voiced by the British Admiralty's spokesman in the House of Commons today.

In all, nine survivors were rescued by the Parker, of whom one died on board the destroyer. All were landed in Wales.

The Americans who jumped into the water in the course of these rescues, in addition to Quartermaster J. C. Cole, were: Rs. E. Hosses, boatswain's mate; David Goldman, machinist's mate; Jerry Quinn, coxswain; F. W. Beeghley, yeoman; W. W. Mathews, ship's cook; J. Newman, seaman, and T. F. Troue, seaman.

SIMS'S MESSAGE.

In congratulating the crew of the destroyer, Vice-Admiral Sims, commander of the American naval forces in the war zone, telegraphed:

"The work done in wintry seas and gales by all the destroyer crews has been inspiring, but none more so than the Parker's."

One of the survivors who was rescued late in the afternoon said he sighted a submarine while he was struggling in the water. The U-boat passed within a few yards of him. There were two Germans on her deck. He hailed her and asked for help, but the Germans paid no attention to him.

The Glenart Castle sank at 4 o'clock in the morning of last February 26. The destroyer, although far distant, picked up a wireless message and hurried to the scene where she searched the choppy sea for survivors. The first one was sighted at 1 o'clock in the afternoon—a lone man on a raft.

SUBMARINES ABOUND.

In these submarine-infested waters it was impossible for the destroyer to halt and launch boats. She threw a line to the survivor, but he was so weak that he became entangled in the line and was carried astern of the destroyer and severely cut by her propellers. He managed, however, to climb back on the raft.

The destroyer circled the scene and as it passed the raft again, Quartermaster Cole jumped overboard, succeeded in swimming to the raft and brought the man back to the destroyer. He was a fireman, Jesse White of Southampton. He died later on board the destroyer, which continued her search, and in the course of the afternoon sighted three more groups of survivors clinging to rafts and wreckage, all of whom were similarly rescued.

The official report of the sinking of the Glenart Castle on which it is estimated 153 persons lost their lives, announced that survivors had been landed by an American torpedo boat destroyer, the name of which was not given.

Thomas James McNamara, financial secretary of the Admiralty, made the statement in reply to questions by Sir J. Fortescue Flannery, member for the Maldon division of Essex, who called the attention of the Admiralty to the heroism and seamanship displayed by the crew of the Parker.

The Admiralty, said Mr. McNamara, "profoundly appreciates the seamanship and very great gallantry displayed by the American destroyer Parker," in rescuing nine survivors of the Glenart Castle, which was sunk in the Bristol channel late in February. Two of the destroyer's complement deserve the greatest credit, he added, for their action in jumping overboard to effect rescues, in view of the temperature of the water, the choppy sea and the distance of the raft from which the rescues were effected. As to official recognition of these services, he stated, the award was not a matter for the British government, but for the American authorities.

It was urged by Sir J. Fortescue Flannery that under the custom of the Board of Trade by which a foreign ship was honored with medals or gold plate, the Admiralty might do something of a similar nature in this connection.

Sir Owen Philipps, chairman and managing director of the Union-Castle line, to which the Glenart Castle belonged, announced that his company, which fully recognized the gallantry of these American sailors, had already approached the American admiral and asked permission to reward the men, but in a very nice letter, the admiral had said this could not be allowed.

Mr. McNamara replied that the Admiralty had expressed its very deep gratitude for the manner in which the Americans had dealt with this matter. He understood that the American authorities were averse to the award for personal distinction and honors; nevertheless, if the Admiralty could properly make any suggestions to them that would enable it in a substantial way to emphasize its opinion of this act of gallantry, it certainly would do so.

URGED SHRINKING COMMISSION POWER.

[BY A. P. NIGHT WIRE.]

WASHINGTON, March 13. — Pending bills to take from the Interstate Commerce Commission its discretionary power to suspend the long and short-haul clause of the rate law were indorsed today at a hearing before the Senate Interstate Commerce Committee by former Senator Bristow, chairman of the Kansas State Public Utilities Commission, and J. F. Shaughnessy of the Nevada State Railroad Commission. Both declared the present law works an injustice on the shippers, especially in the intermountain territory.

Chamberlain's Tablets.

These tablets are intended especially for disorders of the stomach, liver and bowels. If you are troubled with heartburn, indigestion or constipation they will do you good—[Advertisement.

$6 Per Month

The Liberal Terms We Offer On a New Upright

KURTZMANN

Uprights $375 *Grands* $700

IN its class the Kurtzmann is the greatest piano value on the market. Today it is the result of 70 years of careful piano building.

Hundreds of Kurtzmann pianos are in use in Southern California and you will always find Kurtzmann owners entirely satisfied because the Kurtzmann is an entirely satisfactory piano.

Geo. J. Birkel Co.

The Steinway House

446-448 BROADWAY

FLOODS? —NO!

The best time to buy real estate is after a rainy day. If it looks good then it must be good at other times.

See Southgate Gardens Now

Los Angeles has been deluged within the last three weeks with six inches of heavy rainfall. Many sections are under water, roads are washed out, car service hindered, yet

The Famous Cudahy Ranch

is not affected. The light silt soil, perfect drainage and the location of the property have kept Southgate Gardens dry.

Townsite of Southgate Now Open

BUSINESS LOTS, RESIDENTIAL LOTS, HALF-ACRE LOTS.

Gas, Water, Electricity, Cement Walks and Curbs, Street Work,

Included in first price.

Within Six Mile Circle from 9th and Main Streets.

5c YELLOW CARLINE. FREE EXCURSIONS.

Every Tuesday, Thursday and Saturday from

Go This Morning.

708 S. SPRING ST. at 10 A.M.

CHARLES B. HOPPER, Selling Agent, 708 S. Spring St.

THE Circulation of the Times is Growing Faster Than Ever.

After Theater

MARCELL

America's most magnificent Italian Restaurant.

J. Rosenfeldt Quintette With *Ferrazzano Di Cungi Olivier Trio*

Direct from the Metropolitan Opera House, New York.

PILDORAS NACIONALES

(National Pills)

Try these

for malaria, influenza, cough, night sweats, chills, fever and acute nasal catarrh.

At Your Druggist's 50c

BELL-ANS

Absolutely Removes Indigestion. Druggists refund money if it fails. 25c

The Times Free Information Bureau
619 South Spring Street

THE TIMES FREE INFORMATION AND RESORT BUREAU is for the accommodation and benefit of persons seeking interesting routes of travel, desirable hotels and rest, recreation and recuperation at the seashore or in the mountains.

Particulars are furnished by competent attendants and by correspondence to the general public regarding rates and attractions of railroad and steamship lines, hotels and pleasure and health resorts. Photographs, descriptive circulars and transportation literature are kept on hand for inspection and distribution. Times readers can obtain here in a few minutes, without the delay incident to writing for it, all the information necessary for a safe and enjoyable journey or vacation. This service is absolutely free. Literature also may be obtained at the New Times Building, Broadway at First street.

PERSONS CONTEMPLATING VISITING LOS ANGELES ARE PRIVILEGED TO HAVE THEIR MAIL ADDRESSED TO THE BUREAU.

Resorts

ARLINGTON HOTEL
SANTA BARBARA
An absolutely Fireproof Hotel—All Outside Rooms, affording plenty of light and air—Headquarters for Tourists from all parts of the world. Private Lavatories in connection with all rooms. Ideal climate the year round. Automobile road is now perfect, 2½ hours' run Los Angeles to Santa Barbara. Unexcelled facilities for care of automobiles in hotel grounds.
E. P. DUNN, Lessee.
The Most Attractive and Sportiest Golf Links in California.

SPEND THE WEEK-END AND DINE SUNDAY at
Special Table d'Hote dinner Sunday, $1.50. Service from 1:30 to 3:30. Music.
Hotel Virginia Long Beach
Informal Dance Nights — Every Wednesday and Saturday.
5 Level Motor Boulevards Direct.
G. M. Burbank, Manager.
GOLF—Sporty links at Virginia Country Club.
TENNIS—Two asphalt links adjoin hotel.

MERRITT JONES HOTEL
OCEAN PARK
European Plan. Rates from $1 day upward.
Also American Plan service.
Largest metropolitan hotel in Crescent Bay district. Ideally situated close to everything. Countless recreations. Splendid table. Congenial environment. Take Pacific Electric cars from Hill St. Station, get off at Marine St., then walk half block toward ocean. Level motor boulevards direct. Try our Special Sunday Table d'Hote Dinner, $1.00, 5:30 to 8:00 p.m. Mr. and Mrs. W. D. Church, Managers.

'Leven Oaks Hotel, Monrovia
HIGH CLASS AMERICAN PLAN. Quiet and homelike. Foot of the Sierra Madre Mountains, 17 miles (40 minutes) from Los Angeles via P. E. Railway. Write for folder and rates.

The HOTEL AND BUNGALOWS at Beverly Hills
AN IDEAL WINTER RESORT, SITUATED MIDWAY BETWEEN LOS ANGELES AND THE SEA. AMUSEMENTS: Golf, Tennis, Bowling, Surf Bathing, Weekly Dances. Saddle Horses, Ponies for the children to ride over the beautiful mountain trails. Home 60304. RATES FROM $5 PER DAY, AMERICAN PLAN. Hollywood 4.

SANTA CATALINA ISLAND
California's Ideal Summer and Winter Resort. For time card and general information, inquire, Banning Co., Agents, 104 Pacific Electric Bldg., Los Angeles. Phones Sunset Pico 84. Home 10664.

MT. LOWE RESORT
Ye ALPINE TAVERN AND COTTAGES
Reasonable Rates. Free Amusements.

Venice VENICE PLUNGE OPEN EVERY EVENING UNTIL 10 P.M. Venice

SIERRA MADRE INN
Fine scenic location, foot of Mt. Wilson, overlooking San Gabriel Valley. Quiet, restful, homelike; mountain air and water; weekly rates. Pacific Electric cars to Lima st., Sierra Madre.

SOBOBA LITHIA HOT SPRINGS
Soboba Lithia Hot Springs, San Jacinto, Riverside county, 95 miles from Los Angeles. Hot lithia and sulphur baths, unsurpassed for rheumatism, blood, stomach, kidney, malaria and nervous disorders. Phone San Jacinto 672. Write for booklet. W. H. Luter, Proprietor.

RADIUM SULPHUR SPRINGS
MELROSE AVENUE and GOWER STREET
Drink and bathe in the most radio-active natural curative mineral water. It purifies blood, keeps you young. HOT BATH treatments for Rheumatism, Colds, Poor Circulation, Sciatica, Diabetes, Stomach, Liver, Kidney, Bladder, Blood, Bright's, Nervous and Female Troubles. Doctor's advice free. West Sixth Street car line. Phone 577104.

Los Angeles Hotels and Apartments

HOTEL ALVARADO
Modern hotel home; first-class service at a moderate price. N.E. corner of Westlake Park; corner of Sixth and Alvarado sts.; six minutes from Broadway. An ideal place for couples or families. W. B. Corwin, proprietor.

JOHN ALDEN APARTMENTS
UNFURNISHED
Seven Rooms Each—Overlooking Sunset Park. Finest Apartments West of New York.
684 South Benton Blvd., Near Wilshire Blvd.
Phone Wilshire 5154

HOTEL GLIDDEN
HOLLYWOOD
6732 Hollywood Blvd.
Just completed, elegantly furnished, beautiful lobby, sunny, cheerful rooms, single or en suite, every convenience, centrally located; moderate rates; European plan.
H. R. HINDMAN, Mgr.
Phones 57034. Hollywood 3910, 3911

City Restaurants

LOOK FOR THE YELLOW ARROW
WHICH LEADS TO
JAHNKE'S TAVERN
524 So. SPRING
"HOSPITABLE AS THE SPIRIT OF THE WEST"
Announces an Entire Change in Its Amusement Program Beginning
Sunday Mch. 17
Presenting
NED NESTOR AND HIS SWEETHEARTS
A Vaudeville Headliner Revue — Clean! Bright! Snappy!
Reserve Your Table for the Opening.
EXTRA!
SATURDAY EVENING, MARCH 16
FAREWELL OF MR. H. "BILL" BAILEY, WHO HAS ENLISTED WITH UNCLE SAM. LET'S GIVE "BILL" A GOOD SEND-OFF!
524 SO. SPRING, AT THE SIGN OF THE YELLOW ARROW.

Prisoners.

MANY JEWS TURK VICTIMS.

Carried into Captivity at Fall of Jerusalem.

Women and Children are Beaten by Moslems.

Fate Unknown, is Report to Zionist Board.

[BY A. P. NIGHT WIRE.]

NEW YORK, March 13.—News that 132 American Jews living in Jerusalem had been carried into captivity by the fleeing Turks and that their fate was unknown, was announced today by the Provisional Executive Committee for General Zionist Affairs in reporting details of the evacuation of the Holy City and its occupation by the victorious British army.

Twelve days before the fall of the city to Gen. Allenby's forces, the advices said, an order was issued for the arrest of the Americans and their deportation to Northern Palestine. Women and children were cruelly beaten to compel them to reveal the hiding places of fathers, husbands and brothers. Threatened with the death of their women and children, seventy men emerged from their hiding places and sixty-two others were rounded up in later raids which lasted four days.

All of the prisoners were charged with disloyalty to the Ottoman government. Their punishment had been undecided when the cry: "The English are coming," resounded throughout Jerusalem. The Turks, panic-stricken, are said to have fled, taking their helpless American captives with them.

NAVAL RESERVISTS HAVE EXPERIENCE.

LANDED BY BREECHES BUOY FROM DISTRESSED STEAMER KERSHAW.

[BY A. P. NIGHT WIRE.]

AN ATLANTIC PORT, March 13.—Thirty naval reservists of a party of 117 had an exciting adventure today when they were landed by means of the breeches buoy from the Merchants' and Miners' Transportation Company's steamer Kershaw, which had pushed her nose in between two sand bars and struck off the coast near here during a heavy fog. The other eighty-seven reservists and two women and two children, who comprised the passenger list, were taken off the steamer by tugs and patrol boats.

The Kershaw, with a crew of about forty men sticking to their posts, was still hard in the sand tonight and had about seven feet of water in her hold. The sea was calm and the vessel was in no immediate danger. The hope was expressed that after the leaks in her bottom had been stopped the vessel could be pulled off with the high tide tomorrow morning.

The Kershaw, which was bound for a New England from a Middle Atlantic port, went ashore at midnight last night. When her predicament was discovered today coast guards rigged up their gun and fired a line across her bow. Later the breeches buoy was put in operation and many of the naval reservists chose this exciting method of rescue to the more prosaic one of being taken off by the fleet of tugs and other craft which were standing by.

The reservists who came ashore in the breeches buoy were sent to their destination by train. The others and the women and children will proceed on the boats which took them off the Kershaw.

HIGHER WAGE URGED FOR OREGON WOMEN.

PUBLIC CONFEERENCE MAKES BASIS 21½ CENTS AN HOUR FOR LABOR.

[BY A. P. NIGHT WIRE.]

PORTLAND (Or.) March 13.—A wage of 21½ cents on an hourly basis was adopted by the public conference as the minimum wage for women workers throughout Oregon in all employments except mercantile occupations and office positions.

The recommendation of the conference will be made to the Industrial Welfare Commission which is expected officially to establish the new minimum wage for these workers at an early meeting.

The raise recommended applies to all women workers employed in manufacturing plants, personal service occupations, laundries, telephone and telegraph offices, and public housekeeping. The former hourly rate for these were 16 cents an hour and the increase of 5½ cents an hour amounts to an advance in pay of 34⅜ per cent.

SOCIAL CENTER MEN GO INTO TRAINING.

[BY A. P. NIGHT WIRE.]

NEW YORK, March 13.—A class of 150 men, the forerunners of an army of 1000 or more workers required to man 546 social centers, or "foyers des soldats," which Gen. Petain has ordered constructed along the French fighting lines, will begin a week of intensive training at Princeton University March 21.

City Restaurants

Rector RESTAURANT DE LUXE
John Gollielmo-Prop
Where the Price of Luxury Is Reasonable.
Special Midday Luncheon, 65c
In the Center of Activity.
215 W. 4th St.

San Francisco Hotels

Clift Hotel
GEARY AT TAYLOR STREETS, SAN FRANCISCO.
Now everything worth while
AN HOTEL OF NOTABLE DISTINCTION, WHERE THE CHARM OF "HOME" IS FOUND.
NEW CLASS A FIREPROOF STRUCTURE.
MODERN GARAGE ADJOINING
European plan, $2 to $4 a day.
American plan, $5 and upe day.
Management of OBADIAH RICH, President, FREDERICK C. CLIFT

HOTEL CARTWRIGHT
San Francisco
(Sutter Street, near Powell)
Popular, reasonably priced tourist hotel. Table excellent. A la carte breakfast, 40c luncheon, 75c dinner. Fireproof, every room with bath.
Management Chester W. Kelley

Steamships

ROYAL MAILS
NEDERLAND & ROTTERDAM
NEUTRAL FLAG
Joint Pacific Service (1st, 2nd and 3rd Cabin)
YOKOHAMA (Via Honolulu) Kobe, Nagasaki
Single $100 YOKOHAMA (2d Cabin) $150 R. T.
HONG KONG, SINGAPORE, CHINA and BATAVIA
SAILINGS FROM SAN FRANCISCO
JAVA JAPAN
J. D. Spreckels & Bros., 601 Market St., San Francisco, or A. M. Culver, 527 S. Spring St., Los Angeles.

AUSTRALIA
HONOLULU, SUVA, NEW ZEALAND
Regular sailings from Vancouver, B. C., by the palatial passenger steamers of the Canadian-Australian Royal Mail Line.
For full information apply Can. Pac. Railway, 605 S. Spring st., L. A., or to Gen'l Agents, 440 Seymour St., Vancouver, B. C.

Los Angeles Hotels and Apartments

When You Go to San Francisco
STOP AT THE HOTEL STEWART
RATES FROM $1.50 A DAY
New Steel and Concrete Structure—350 Rooms—350 Connecting Bathrooms
Most Famous Meals in the United States: Breakfast 60c; Sundays 75c. Lunch 60c. Dinner $1; Sundays $1.25.
On Geary St., a few steps from Union Square. Take Municipal Car line direct to the door. Motor Bus meets principal trains and steamers.
CHARLES A. STEWART and MARGARET STEWART, Proprietors.

Steamships

PACIFIC STEAMSHIP COMPANY
THE ADMIRAL LINE
Main 7382. Day and Night Phone Service. A2333.
624 SOUTH SPRING STREET.
Pasadena, 8 S. Raymond Ave. Long Beach, 115 W. Ocean Ave.
BERTH AND MEALS INCLUDED IN ALL FARES.

ONE-WAY FARES	SAILINGS	ROUND-TRIP FARES
$9.50, $10.50 $11.00	San Francisco	$18.00
$28.35, $33.85 $35.35	AND Seattle-Tacoma	$55.50
	MARCH 16, 19 and 21.	
$3.00	San Diego	$4.00

EVERY MONDAY AND WEDNESDAY.
NOTE!—ALL SAILINGS S.S. YALE S.S. HARVARD ARE CANCELLED

SAN FRANCISCO $8.35, $8.85, $9.35 ROUND TRIP, $16.00
PORTLAND $22.50, $26.50, $27.50 ROUND TRIP, $41.00.
S. S. ROSE CITY, TUESDAY, MARCH 19TH
SAILINGS MARCH 25, 31; APRIL 6, 12.
SAN FRANCISCO AND PORTLAND STEAMSHIP COMPANY.
517 SOUTH SPRING ST.
A3751 Main 1904

Temperance.

SOFT DRINKS TO BE SOFTER.

Production of "Near" Beer to be Curtailed.

Grain Restriction Applies to Malt Liquors.

President's Mandate Affects All Breweries.

[BY A. P. NIGHT WIRE.]

SAN FRANCISCO, March 13.—Production of "near" beer and other temperance beverages which fall under the definition of malt liquors will be curtailed by the President's recent proclamation which limits brewers of beer to 70 per cent. of the amounts of grain and other food products used last year, it was announced today by the United States Food Administration for California.

The Food Administration at Washington ruled today that the proclamation applies the same limitation to so-called temperance beers as to regular beers and ales. Prohibition beverages would not be affected by the limitation of alcoholic content, it was announced, but their manufacture would be greatly reduced by the restriction on the quantity of materials used.

The administration also has promulgated special rules limiting the manufacture, storage and distribution of malt, devised to restrict the manufacture of malt to the lowest minimum until the new grain crop is available.

Under the new rules malsters are forbidden to malt more than 70 per cent. of the amounts of grain used by them for corresponding six months' periods last year; to carry over the summer any of this year's grains, or to malt any of it after July 1, or to have in hand or under control at any time more grain and malt and grain being malted than the equivalent of 120 days' output. They cannot have more than sixty days' supply of unmalted grains on hand at any time, according to the order.

M'ADOO ANNOUNCES NEW CERTIFICATES.

[BY A. P. NIGHT WIRE.]

WASHINGTON, March 13.—Another block of treasury certificates dated March 15, to mature next June 25, and acceptable in payment of income and excess profits taxes due then, was announced tonight by Secretary McAdoo.

The new issue bears 4 per cent. and is identical in all respects except the date with other so-called tax certificates of the current issue, but by changing the date they will save subscribers from paying so much accrued interest.

The last block was dated February 15, and sales amounted to amounted $75,000,000, making the total of tax certificates now outstanding about $1,255,000,000.

GOVERNMENT AGENT FOR LAND HOLDERS.

[BY A. P. NIGHT WIRE.]

HELENA (Mont.) March 13.—The United States government has offered to act as agent for landholders on reclamation projects who are called into the military service without an opportunity of first working their lands to make it possible to meet water and reclamation charges, according to word from the Interior Department by William J. Elliston of Helena, district counsel for the reclamation service.

The government will lease the land and collect the money and protect the rights of the owner, but will not be liable for damages to the property.

AMERICANS REACH FINLAND SAFELY.

[BY ATLANTIC CABLE AND A. P.]

STOCKHOLM, March 13.—American Consul Thornwell Haynes, who fled from Helsingfors with fifteen American residents in that city, is now at Bjoerneborg, Finland, according to a message reaching Minister I. N. Morris.

The Germans are reported to be arresting Americans and Englishmen of military age wherever encountered, which makes it impossible that Haynes and his party traveled by the way of the Aland Islands. They may have traveled by sledge under a flag of truce through the lines of the White Guards to Tornea and thence to Bjoerneborg.

Still at It.

GERMANS REPEAT RAID IN AIR OVER ENGLAND.

Four Bombs Dropped at Hull, Doing Some Damage—One Woman Dies.

[BY ATLANTIC CABLE AND A. P.]

LONDON, March 13. — Hostile airships again raided the northeast coast of England tonight.

Three Zeppelins took part in last night's raid on England. One of them dropped four bombs on Hull.

The Germans have sustained such heavy losses in Zeppelins that they have employed them only at infrequent intervals in the last year for raids on England, substituting airplanes. The last previous Zeppelin raid on England was on October 19, 1917, when thirty-four persons were killed and fifty-six wounded. On returning the Zeppelin fleet was put to rout by the French, five of the dirigibles being brought down.

The other airships flew about aimlessly over country district, dropping bombs, and then proceeded back to sea.

The following official announcement was given out:

"Latest reports indicate that three enemy airships crossed the Yorkshire coast between 8:30 and 10 p.m. last night. Only one ventured to approach a defended locality, namely Hull, where four bombs were dropped. A house was demolished. One woman died of shock.

"The two remaining airships wandered for some hours over remote country districts at great altitudes, unloading their bombs on open country before proceeding out to sea again."

In his report on the raid, Field Marshal French says:

"One or two hostile airships attacked the northeast coast soon after 9.30 o'clock tonight. About twenty bombs have fallen close to the coast. There are no reports regarding the casualties or damage as yet."

GERMANS REPORT CAPTURES.

[BY ATLANTIC CABLE AND A. P.]

BERLIN, March 13 (via London.) Nineteen Entente airplanes were brought down by the Germans on the Franco-Belgian front yesterday, army headquarters announced today.

DEMAND TOWNS FOR SHIPS.

[BY A. P. NIGHT WIRE.]

AMSTERDAM, Feb. 23 (by mail.)—Destruction of 400 English towns by German airplanes is demanded by the Berlin Tages Zeitung "as a reprisal" for the action of the Allies in confiscating 400 German merchant ships. In a long article on the subject the paper says:

"If we are in a position to destroy the whole of London it would be more humane to do so than to allow one more German to bleed to death on the battlefield. To hesitate or to surrender ourselves to feelings of pity would be unpardonable.

"More than 400 merchant ships have been stolen from us by Great Britain. Our answer should be that for every German ship at least one English town should be reduced to ruins by our airmen. Far better were it for us that Great Britain, France and the United States should call us barbarians than that they should bestow on us their pity when we are beaten. Softness and sentimentality are stupid in war time."

Home Ties.

BRITISH AIRMEN'S RAID CHEERED BY PRISONERS.

Sight of Friends Brings Joy to Inmates of German Camp.

[A. P. FOREIGN CORRESPONDENCE.]

LONDON, Feb. 9.—British prisoners in a prison camp at Mannheim, cheered the British airplanes which bombed Mannheim on December 24, was told this week by Corp. Edward Martin, an exchanged prisoner who has just reached England.

"It was nearly dinner time," said Martin, "when we heard a lively droning in the air and one of the wounded prisoners shouted "Here comes the British airmen to strafe the Huns!'

He had guessed the nationality of the machines from the sounds of their propellers, which is quite distinctive to one who knows them well. All was excitement in the camp. A lot of the guards took to the cellars, but the prisoners all rushed out in to the open to see their countrymen overhead.

"In a few minutes a large group of airplanes, flying daringly low, passed directly over the camp. Their distinguishing marks were plainly visible to everybody, and every prisoner cheered wildly as the British airmen swept by amid a terrific noise of bursting shrapnel from the Mannheim defenses. The airplanes soon began to drop bombs, the noise of which we could plainly distinguish from the noise of the guns. It was a splendid strafe, and set us all cheering with delight.

"The bombardment was on a tremendous scale. Several bombs dropped near the camp, but not actually on it, as the airmen seemed to know of our presence. The camp is artfully situated near a large munition works, the idea being to protect the works from attack, but on this occasion, at any rate, the German precautions were of no avail, for several bombs fell in the factory area, although, of course, we couldn't learn how large the damage was.

The Germans spitefully marched a gang of French prisoners right into the center of the danger area, and one poor fellow was hit on the shoulder by a splinter. The bomb which wounded him, fell close to a group of tramcars full of German munition workers who were leaving the factory for dinner. Three cars were overturned and several persons killed and injured. We learned enough about the raid to know that the entire city was panic-stricken, not only during the raid, but for several days afterward.

SNOWSLIDE BLOCKS TRAINS AT TRUCKEE.

[BY A. P. NIGHT WIRE.]

SAN FRANCISCO, March 13.—Main line overland trains on the Southern Pacific, which had been held up by a snowslide near Truckee, began movement today, the tracks having been cleared during the night. In places, timbers from snowsheds had been driven into the snow and earth to such an extent by the force of the slide, that steam wrecking outfits had to be called to pull them out. Railroad employees continued today searching for a laborer believed to have been buried in a canyon under the slide.

PORTLAND'S ZOO IS HOOVERIZED.

ROSE CITY'S CHOICE ANIMAL COLLECTION GOING AT AUCTION.

[BY DIRECT WIRE—EXCLUSIVE DISPATCH.]

PORTLAND (Or.) March 13.—Portland is Hooverizing to such an extent that next Wednesday has been set as the date for the auctioning off of many inhabitants of the City Zoo which long has been known as one of the best on the Pacific Coast.

The animals will be offered to the highest bidders and will include one cub bear, three grown bears, four buffalos, a dozen elk and fifty canary birds.

Portland has been cuting down its City Zoo gradually, but this is the biggest slash made this year in the planned Hooverizing programme.

CHANGES IN BRITISH CABINET DISCUSSED.

[BY ATLANTIC CABLE AND A. P.]

LONDON, Tuesday, March 12.—Reports of changes in the Cabinet are being discussed at length in the press. Some newspapers state that Henry E. Duke, Chief Secretary for Ireland, has retired and will be appointed to a judicial position and that James Ian McPherson, Parliamentary Secretary to the War Office, will go to Ireland in his place.

The Liverpool Post says that among the persons involved in the reconstruction, it asserts is approaching, is Foreign Secretary Balfour, "who has shown a tendency lately to take a rather too diplomatic view of international problems."

RIO GRANDE MUST PAY FOR WESTERN PACIFIC.

[BY A. P. NIGHT WIRE.]

NEW YORK, March 13.—The various steps taken by the Equitable Trust Company, as trustees of the first mortgage bonds of the Western Pacific Railroad, to recover principal and interest of the bonds which were guaranteed by the Denver and Rio Grande road, culminated in a Federal Court judgment today requiring the Denver road to pay the trust company $36,908,579, being the unpaid balance of a judgment obtained last June for $38,270,342. The Denver road, in receiver's hands, subsequently made a part payment on the latter judgment, and the difference between the two sums represents this payment plus interest.

LICENSES DENIED ALIEN FISHERMEN.

[BY A. P. NIGHT WIRE.]

SEATTLE (Wash.) March 13. — More than 1800 German and Austrian fishermen in the Puget Sound district who have not perfected naturalization cannot be issued fishing licenses by the State, even though they have secured their first citizenship papers, it was announced today by State Fish Commissioner L. R. Darwin, upon receipt of an opinion from State Attorney-General Vaughn Tanner.

Mr. Darwin estimates that 70 per cent. of the purse seiners on Puget Sound are Germans or Austrians and that not more than 20 per cent. of them are naturalized Americans.

CONGRESS IS ASKED TO CURB LANDLORD.

RESOLUTION ORDERS SEIZURE OF HOUSE WHERE RENT IS RAISED.

[BY A. P. NIGHT WIRE.]

WASHINGTON, March 13.—When members of Congress heard today that the owner of a house occupied by Maj.-Gen. Black, Chief of Engineers, had notified the family after the general's departure for France with Secretary Baker that the rent hereafter would be $250 instead of $100 a month, Representative Johnson of Kentucky, chairman of the District of Columbia Committee, introduced a resolution authorizing the President to commandeer the property. Under the resolution, Gen. Black would be permitted to keep the house, if he desired, until one year after the war, paying $100 a month, minus repairs and expenses.

INVITES CONGRESSMEN TO HEAR "WAR NEWS."

[BY A. P. NIGHT WIRE.]

WASHINGTON, March 13. — An innovation in personal relations between the War Department and Congress was proposed today when Benedict Crowell, Assistant Secretary of War, invited members of the military committees of the Senate and House to meet in his office next Friday afternoon to hear "a synopsis of war news" for the week. Members will accept the invitation.

IRISH POLICY NOT DISCUSSABLE NOW.

[BY ATLANTIC CABLE AND A. P.]

DUBLIN, March 13. — John Dillon, who succeeded John Redmond as leader of the Irish Nationalists, said to the Associated Press today that he did not think any statement of the Irish party policy could usefully be made until the result of the convention was made known. This he trusted and believed would be within a very few days.

NATION-WIDE SYSTEM FOR ROADS PLANNED.

[BY A. P. NIGHT WIRE.]

WASHINGTON, March 13.—The Railroad Administration today awaited only the enactment of the pending railroad control bill to perfect the establishment of a nation-wide participating system for all the roads.

BAKER'S HELP BILL PASSES THE HOUSE.

[BY A. P. NIGHT WIRE.]

WASHINGTON, March 13.—A House bill creating two additional assistant Secretaries of War was passed today by the Senate, which, however, increased the salaries from $4500 to $5000 annually.

TO RESTRICT BRITISH [illegible]

Use of Grain for [illegible] Criticised in [illegible]

American Opinion Cited Aid Dry Cause.

Immediate Reduction of Supply Planned.

[BY ATLANTIC CABLE AND A. P.]

LONDON, Tuesday, March [illegible]. Criticism of the continued use of grain for brewing and [illegible] made in the House of Commons today by the Right Hon. Leif Jones and others. John R. [illegible], Parliamentary secretary of the Food Control Board, is reported that having regard to [illegible] considerations, for the [illegible] tion and opinion in America, the government, while maintaining [illegible] supply of beer for heavy [illegible] workers, intended to reduce [illegible] diately the tonnage to be used [illegible] brewing material.

One hundred and fifty thousand tons of barley were taken [illegible] brewers and maltsters on [illegible] and a further 300,000 tons [illegible] saved yearly by restricting the standard of barrelage and [illegible] substitutes which are [illegible] economical.

The brewing materials [illegible] 1918-19, Mr. Clynes added, [illegible] equivalent to $12,000,000 tons of [illegible] ping compared to 1,500,000 tons early in the war. The [illegible] terial would amount to [illegible] less than 3 per cent. of the [illegible] food ration and from one-fourth of these materials [illegible] be recovered in the form of [illegible] food.

STOCK RAISERS ASK INCREASED PR[illegible]

[BY A. P. NIGHT WIRE.]

WASHINGTON, March 13. — [illegible] surances of a reasonable profit [illegible] representation in the Food Administration for cattle growers [illegible] asked today of President Wilson and of Food Administrator Hoover by a committee of the Live Stock Association and representatives of the State Cattle Raisers' Association of Illinois and Nebraska.

President Wilson was told that cattle growers are losing money because the price of cattle does not cover the cost of feeding at present prices of corn.

POSTOFFICE ROBBER SENTENCED TO P[illegible]

[BY A. P. NIGHT WIRE.]

SPOKANE (Wash.) March [illegible]. Harry M. Payne, a negro, and two other men recently [illegible] safe of the Clesium post [illegible] sled and dragged it to the [illegible] of the town before blasting it, pleaded guilty in Federal [illegible] today to a charge of robbing the office. He was sentenced to [illegible] years at McNeil's Island.

ANGELENOS SEEK UNIFORMS CONT[illegible]

[BY DIRECT WIRE—EXCLUSIVE DISPATCH TO THE TIMES.]

WASHINGTON BUREAU OF THE TIMES, March 13.—Representatives of Cahn, [illegible] Co. of Los Angeles, are [illegible] ferring with officers of the [illegible] partment in the hope that [illegible] may obtain a contract for [illegible] quantity of uniforms. If a contract is obtained all the [illegible] will be made in Los Angeles.

BRITISH DRIVE TU[illegible] BACK THRE[illegible]

[BY ATLANTIC CABLE AND A. P.]

LONDON, March 13.—[illegible] over an eleven-mile front [illegible] coastal sector in Palestine, [illegible] Anglian, South Anglian and [illegible] troops have advanced to a [illegible] depth of three miles, according to an official statement issued by the War Office tonight.

BIRDMEN INJURED.

[BY DIRECT WIRE—EXCLUSIVE DISPATCH.]

SAN DIEGO, March 13.—[illegible] Roy K. Morris received [illegible] juries, and Flying Cadet [illegible] Niblack was temporarily [illegible] out today in a 240-foot [illegible] at North Island, the [illegible] ing the attempt of the [illegible] make a landing on the [illegible] after a long glide. [illegible] sustained cuts about the [illegible] was taken to the hospital [illegible] Rosecrans. Niblack remained [illegible] sciousness before the arrival [illegible] stretcher bearers and at no [illegible] did not require hospital [illegible] he remained on the field.

CELEBRATES EIGHTY-FIRST ANNIVERSARY.

[LOCAL CORRESPONDENCE.]

SANTA MONICA, March 13.—A [illegible] eight-one candles brightly [illegible] on it when brought to the [illegible] marked the number of life's [illegible] has passed today by Robert [illegible] ery of No. 1407 Fifth street. [illegible] ckery crossed the plains to [illegible] and came to Los Angeles [illegible]. He was one of the men [illegible] captured the notorious Cali[illegible] bandit, Joaquin Murietta, who [illegible] vexed the settlers for years. [illegible] his wife, who is still living, [illegible] cherry settled in Santa Monica [illegible] years ago. There are four [illegible], all living, who today sent [illegible] to their parents. Mr. [illegible] is one of the most successful [illegible] of local Isaac Waltons, his [illegible] a fisherman being invariably [illegible]. Practically every day of the [illegible] finds him angling from the [illegible] pier, an avocation which [illegible] means for all those with leisure [illegible] a means for increasing the [illegible] supply, one method for beating [illegible]

CITY CONTROLLER ADDRESSES WOMEN.

[LOCAL CORRESPONDENCE.]

COLTON, March 13.—State Controller John S. Chambers of Sacramento spoke to a large audience of [illegible] and women at the Crescent [illegible] Yesterday afternoon on the subject of "Woman and Politics." [illegible] failed to hinder the attendance, many coming over from [illegible] San Bernardino to hear Mr. Chambers. Those who came to Colton under the auspices of the Colton Woman's [illegible] gave up their regular meeting [illegible] programme and arranged an [illegible] session for the benefit of the [illegible] Patriotic music was furnished by the High School orchestra.

PRINCIPAL MARKET PLANNED AT VENICE.

[LOCAL CORRESPONDENCE.]

VENICE, March 13.—Venice is to have a municipal market, the [illegible] Trolleyway, near Mildred [illegible] on ground belonging to the [illegible] Electric Company, being [illegible] to the city for this purpose [illegible] charge by the company. Upon [illegible] of Trustee Edward A. [illegible] the city fathers today instructed City Attorney Charles W. [illegible] to draft an ordinance providing [illegible] a free city market, along [illegible] of the successful one at [illegible] Beach, a project urged for [illegible] by the Venice Chamber [illegible] ce, in the interests of food [illegible] tion and economy.

GIRL TO BURY DEAD FIA[illegible]

Dying Soldier's [illegible] Carried Out by [illegible] Sweetheart.

[LOCAL CORRESPONDENCE.]

SANTA BARBARA, March [illegible] 13.—Miss [illegible] rado, one of Cor[illegible] ty Spanish girls, [illegible] soldier dead as [illegible] W. Vaughn [illegible] went with the [illegible] on September [illegible] Sunday at Wa[illegible] at the Walter [illegible] He was a young [illegible] before leaving [illegible] plighted his troth with [illegible] Alverado. [illegible] was that his body [illegible] her and it arrived [illegible] East Friday. [illegible] young girl has [illegible] funeral arrangements [illegible] token of her [illegible] soldier the Catholic [illegible] stabulary will [illegible] tary funeral. [illegible] Serra will officiate [illegible] the first military [illegible] this section since [illegible] the war.

Platt's Comfort
602 So. Olive
Columbia Grafonola
This Model $95
It is so easy to get a Grafonola that no family should longer [illegible] training and educational influences proposition before you buy.
Columbia
We carry a complete assortment of records, and you are always welcome to hear them, whether you buy or not.
We rent pianos, $3, $4

H 14, 1918.—[PART I.]

Temperance

TO RESTRICT BRITISH BEER.

Use of Grain for Brewing Criticised in House.

American Opinion Cited to Aid Dry Cause.

Immediate Reduction of Supply Planned.

[BY ATLANTIC CABLE AND A. P.]

LONDON, Tuesday, March 12. Criticism of the continued use grain for brewing and malting made in the House of Commons day by the Right Hon. Leif Jones and others. John R. Cl Parliamentary secretary of Food Control Board, in repl that having regard, among considerations, for the food tion and opinion in America, government, while maintaining supply of beer for heavy workers, intended to reduce immediately the tonnage to be used brewing material.

One hundred and fifty thou tons of barley were taken from brewers and maisters on Marc and a further 200,000 tons would saved yearly by restricting standard of barrelage and substitutes which are vastly economical.

The brewing materials 1918-19, Mr. Clynes added, would equivalent to 512,000 tons of ping compared to 1,500,000 early in the war. The brewing terial would amount to some less than 3 per cent. of the food ration and from one-third one-fourth of these materials be recovered in the form of food.

STOCK RAISERS ASK INCREASED PROFIT

[BY A. P. NIGHT WIRE.]

WASHINGTON, March 13. surances of a reasonable profit representation in the Food Administration for cattle growers asked today of President W and of Food Administrator Hoover by a committee of the Missouri stock Association and representatives of the State Cattle Raisers' Association of Illinois and Nebraska.

President Wilson was told that cattle growers are losing money cause the price of cattle does cover the cost of feeding at present prices of corn.

POSTOFFICE ROBBER SENTENCED TO PRISON

[BY A. P. NIGHT WIRE.]

SPOKANE (Wash.) March Harry M. Payne, a negro, who two other men recently looted safe of the Cleelum postoffice sled and dragged it to the of the town before blasting pleaded guilty in Federal today to a charge of robbing office. He was sentenced years at McNeil's Island.

ANGELENOS SEEKING UNIFORMS CONTRACTS

[BY DIRECT WIRE—EXCLUSIVE

WASHINGTON BUREAU THE TIMES, March 12.—Representatives of Cohn, Caldwell Co. of Los Angeles, are here ferring with officers of the War partment in the hopes that may obtain a contract for a quantity of uniforms. If the tract is obtained all the uni will be made in Los Angeles.

BRITISH DRIVE TURKS BACK THREE MILES

[BY ATLANTIC CABLE AND A. P.]

LONDON, March 13.—After over an eleven-mile front on coastal sector in Palestine, Anglian, South Anglian and troops have advanced to an depth of three miles, according an official statement issued War Office tonight.

BIRDMEN INJURED.

[BY DIRECT WIRE—EXCLUSIVE

SAN DIEGO, March 13.— Roy K. Morris received painful juries, and Flying Cadet Niblack was temporarily out today in a 200-foot airplane at North Island, the accident ing the attempt of the cadet make a landing on the aviation after a long glide. Lieut. sustained cuts about the head was taken to the hospital at Rosecrans. Niblack recovered sciousness before the arrival of stretcher bearers and as his did not require hospital treatment he remained on the island.

GIRL TO BURY DEAD FIANCE

Dying Soldier's Request Carried Out by His Sweetheart.

[LOCAL CORRESPONDENCE.]

SANTA BARBARA, March 13.—Miss Canderaris Alvarado, one of Carpinteria's pretty Spanish girls, will bury her soldier dead on Friday. Cpl. W. Vaughn of Oxnard, who went with the draft contingent on September 21, last, died Sunday at Washington, D. C., at the Walter Reed Hospital. He was a young engineer and before leaving for the war plighted his troth with Miss Alverado. His dying request was that his body be sent to her and it arrived from the East Friday. Bravely the young girl has completed the funeral arrangements and as a token of her lover's being a soldier the Carpinteria detachabulary will give him a military funeral. Father Junipero Serra will officiate. This will be the first military funeral in this section since the close of the war.

ews from Cities and Towns South of Tehachepi's Top—Los Angeles County Items.

Impossible.

TERIOR DEPARTMENT'S TERMS UNSATISFACTORY.

rial Valley Abandons Laguna Dam Water Connection Project.

[LOCAL CORRESPONDENCE.]

NTRO, March 13.—Imperial irrigation district officials following an unsatisfactory conference at Washington officials of the Interior have practically abandoned attempt to get a satisfactory for a connection with Dam, and will try to get Congress at this session will authorize Secretary to make the connection at the expense.

ference ended yesterday Director, by the Interior Department of a tentative contract is in the nature of an ul-

PROVISIONS.

proposed contract provides: in the event of a physical between the Imperial ional system and the Laon the Yuma irrigation given a perpetual prior much water as the project

Interior Department is not the legal right of the District to water, District is to pay $2,560,000 for tion, or nearly a million more than the cost of The Yuma project is given the 50,000 horse power developed by the building of a connecting canal at joint expense.

REJECT CONTRACT.

President Leroy Holt, Attorney Phil Swing and the district consulting engineer, C. E. Grunsky, wired today that they refused to consent to the giving up of the district's right to water, and the right to its share of the power. They have placed bills in the hands of Senator Phelan and Congressman Kettner, who believe they can get a hearing for them at this session of Congress. These bills authorize Secretary Lane to connect the Imperial canals with the dam, the district to pay its proportionate cost of the dam, and receive its proportionate share of the water and power.

ADVISED AGAINST.

The California Congressmen advised the district not to agree to the contract, as it appeared that Yuma and the Reclamation Service thought they had the Imperial district "over a barrel," and that they would make Imperial pay for the dam, and for the development of power to be used by the Reclamation Service.

Imperial district has a water system, which, with nearly $3,000,000 worth of improvements added during the past year, will provide enough water for its fast growing irrigated area, for the next few years. It is constantly on the lookout, however, for means of increasing its water supply.

ATES EIGHTY ST ANNIVERSARY.

[LOCAL CORRESPONDENCE.]

NICA, March 13.—A eight-one candles brightly when brought to the and the number of life's passed today by Robert of No. 1407 Fifth street. crossed the plains to and came to Los Angeles He was one of the men the notorious Cali- Joaquin Murietta, who the settlers for years. wife, who is still living, settled in Santa Monica ago. There are four living, who today sent to their parents. Mr. one of the most successful Isaac Waltons, his herman being invariably every day of the him angling from the or, an avocation which for all those with leisure for increasing the method for beating

CONTROLLER DRESSES WOMEN.

[LOCAL CORRESPONDENCE.]

March 13.—State Controller Chambers of Sacramento to a large audience of women at the Crescent Saturday afternoon on the "Woman and Politics." asked to hinder the attempt many coming over from Santa to hear Mr. Chambers to Colton under the of the Colton Woman's gave up their regular meeting programme and arranged an for the benefit of the patriotic music was furnished by the High School orchestra.

PAL MARKET ANNED AT VENICE.

[LOCAL CORRESPONDENCE.]

March 13.—Venice is municipal market, the Pathway, near Mildred ground belonging to the Electric Company, being by the city for this purpose by the company. Upon of Trustee Edward A. city fathers today instructed Attorney Charles W. to draft an ordinance providing a free city market, along of the successful one at a project urged for by the Venice Chamber in the interests of food and economy.

CHAPTER ORGANIZED.

Monrovia Schools Support Red Cross and Thrift Stamp Campaigns With Zeal and Loyalty.

[LOCAL CORRESPONDENCE.]

MONROVIA, March 13.—Every school in Monrovia has a chapter of the Junior Red Cross, and practically every pupil, in both high school and grade, is a member. To secure the 25-cent admission fee necessary for membership, school children worked at cutting lawns, feeding chickens and making garden, or helped to give entertainments or worked in stores.

The movement was begun here by Supt. T. E. Thompson of the Monrovia schools, and has spread rapidly. Principal A. R. Clifton of the High School has interested himself in the work and is helping the students to get started off on the right foot. They have already accomplished much real war work, the girls in knitting and sewing and the boys in collection of salvage, clothing, etc., for local sales or shipment to Belgium.

The Thrift Stamp campaign is also attracting the attention of nearly every school child. Monrovia churches, lodges and business houses are headquarters for the sale of stamps, and next Sunday evening at the Methodist Church, the whole evening service will be devoted to the Thrift Stamp movement. A. R. Clifton, chairman of the Monrovia committee, will be in charge.

BOYHOOD FRIENDS MEET AT BURBANK.

[LOCAL CORRESPONDENCE.]

BURBANK, March 13.—A friendship of 1876 was renewed here in an odd manner, when Police Judge William A. Thompson was discovered by a friend of forty-two years ago because of his name on his office window. Mr. Abner Waddington, now of Memphis, Tenn., who was a playmate of Judge Thompson's in Bloomington, Ill., and who is enjoying the winter in Southern California, happened to be in Burbank, and to observe the name of the small boy he knew almost half a century ago, and had not seen since, looking very stern indeed, as it blazoned forth the dignity of the law.

Despite boyish memories, he knew to be shared by the small urchin who once bore that very same name, and which were intimately connected with a properly righteous, though perhaps not altogether guiltless, fear of the law as regards its unreasoning attitude toward watermelon patches on moonlight nights, for instance, Mr. Waddington went in. And he found this dignified judge whom he had never seen, was, sure enough, "Bill" of last century's boyhood in Bloomington.

Platt Music Company
622 So. Broadway
NEXT TO ORPHEUM

This Model $45
Columbia Grafonola upon the Platt Plan
This Model $85
This Model $95

It is easy to get a Grafonola by the Platt Plan and no family should longer deny itself this entertaining and educational influence. Get our new proposition before you buy any machine.

Columbia Records

We carry a complete catalogue of new records and you are always welcome to come in and hear them, whether you buy or not. Open evenings.

We rent pianos, $3, $4 and $5 a month.

RED CROSS GETS CHANGE ON FINE.

Rancher Forks Over Bill and Donates Difference to Mercy Fund.

[LOCAL CORRESPONDENCE.]

UPLAND, March 13.—The Upland Red Cross chapter is richer by $5 today because J. H. Hutchins, well-to-do rancher of Pomona, was arrested on a charge of stealing three oranges from the ranch of City Engineer Tyler R. Woodbridge in West Twentieth street.

When Mr. Hutchins pleaded guilty, Judge Crane fixed his fine at $15. The Pomona man placed a $20 bill on the judge's desk, telling him to give the extra $5 to the Upland Red Cross.

Mr. Hutchins explained in pleading guilty that he had just been telling a party of eastern tourists, whom he had out in his car, how sweet the oranges of the Upland section were and plucked the three from the Woodbridge grove to prove it. He agreed with the judge, however, that the theft of fruit from groves should be stopped.

FLOOD UNDERMINES AND WRECKS PLANT.

STRUCTURE USED AS PICKLE FACTORY AND RESIDENCE TOPPLES OVER.

[LOCAL CORRESPONDENCE.]

LONG BEACH, March 13. — Collapsing with a crash heard by neighbors for blocks around, the residence and pickle factory of Alfred von Grunegen, at the corner of Anaheim street and Perris road, was wrecked early this morning when the recent flood waters undermined the structure. There was no one in the building at the time.

The pickle manufacturer suffered a heavy loss, however, as the swift and powerful current carried away hundreds of jars of vinegar, pickles, horseradish and other condiments stored in the building.

FLOODS SUBSIDING.

Late this afternoon the storm waters had sufficiently subsided to allow boulevard traffic to be resumed over Anaheim road to Wilmington and San Pedro, although the road is still covered with several inches of water.

Boats today were employed to carry provisions to the employees of the Golden State Woolen Mills, Nadeau and Seventeenth street, where government woolen orders are being turned out.

William Arthur Davis, former United States sailor, who died of injuries sustained when he fell from a scaffold of a local shipbuilding plant Sunday, will be buried tomorrow with naval honors. Funeral services will be held at the Grace Methodist Church, Rev. J. Wesley Neely officiating. A naval escort and firing squad will be sent from San Pedro for the occasion. Interment will be made in Sunnyside Cemetery.

SON'S FACE ON SCREEN.

"My boy," cried Mrs. Jacob Diess of No. 42 Ocean place last night, as she recognized on the screen of a local motion-picture theater the face of her son, a Sammy participating in a Christmas celebration in a French village behind the lines.

The youth was Irving George Diess, son of German-born parents, but loyal American citizens. Young Diess enrolled in the Berkeley Aviation School last November, and was shown in the picture with a group of Americans entertaining French children and gladdening the little French orphans with Yuletide gifts and a programme. Young Diess was also shown sitting on a platform, playing a banjo.

AIR SERVICE VOLUNTEER.

Irving Diess graduated from the Manual Arts High School with the class of 1915. He was a member of the Los Angeles Athletic Club and was employed by the city of Los Angeles when he left his position to volunteer in the air service.

I. S. Hatch, former Mayor of Long Beach, is seriously ill at Needles, Cal., where he was taken from a train while en route from this city to Phoenix, Ariz., according to word received today from Needles.

Take the famous radio-active mineral baths at Arrowhead Springs. —[Advertisement.

PIONEER MONROVIA WOMAN PASSES.

[LOCAL CORRESPONDENCE.]

MONROVIA, March 13.—Mrs. Margaret McLaughlin Zimmerman, 80 years old, pioneer woman of this city, died this morning after a long illness. She came here from Asland, Ohio, two years after Monrovia was incorporated. The only surviving relative is her step-son, Postmaster Frank Zimmerman of Monrovia.

Mrs. Hannah Ann McCoy, well-known resident of Arcadia, died last night. She lived here many years and will be mourned by a large circle of friends. Surviving members of the family are four sons and a daughter. They are: Frank McCoy of Arcadia, John McCoy of Colton, Archie and Clyde McCoy of Los Angeles, and Mrs. McLaughlin.

NEGRO HELD ON MURDER CHARGE.

[LOCAL CORRESPONDENCE.]

MONROVIA, March 13.—Jeff Thompson, Duarte negro, was held to answer in the Superior Court for the murder of Franco Sonoqui, a Mexican, following his examination in the Monrovia Justice Court, which ended yesterday. Sonoqui was beaten to death with a club or other heavy instrument about two week ago, and subsequently robbed. Judge C. R. Burr declared there was clearly sufficient evidence to warrant Thompson's being held.

Unpatriotic.

NEW YORK MAN SCORES UNIONS.

Failure to Put Forth Strong Effort Criticised.

Workers Call Strikes While Soldiers Die in Battle.

Advocates Eliminating All Politics During War.

[LOCAL CORRESPONDENCE.]

PASADENA, March 14. — Union labor throughout the country is not putting forth the sincere effort that might be expected in war time, says S. C. Munoz, New York capitalist and head of the New Mexico Central Railroad and various other enterprises, who, with Mrs. Munoz, their daughter, Miss Isabelle, and son, Robert Munoz, are guests at the Hotel Maryland.

"Here in the West, as far removed as possible from the scene of war, there is too little realization of the entire situation. The review of 30,000 soldiers is witnessed with inspiration and applause, as was done last Saturday at Camp Kearny, but do those who were present bring themselves to the tragic understanding that but one-third of these men will be likely to return.

"And do those who remain behind do their utmost for the protection they may afford for those who go to France for them?

WE MUST DO MORE.

"We feed and clothe these men, later they will lie in the mud of the trenches in rags and poorly fed, and we pay them $30 a month.

"And while they face death on the other side, on this side union carpenters receiving $6 a day go on strike and demand $6.50.

"It is wrong and base. Our thought, every one of us, capital and labor, should be to strengthen the position of our soldiers. But does the workman who is already receiving more pay than he ever thought of getting, work more conscientiously and produce more, does he drive more rivets? Regretfully I must say, no. Generally there is not the special, serious effort that might be expected.

"And I am not an anti-Unionist. I believe that organized labor should enter into agreements and contracts which it is bound to keep. I can admire the attitude taken by certain leaders in the present crisis without questioning their motives. But when organized labor fails to rise to its possibilities it is wrong, dead wrong.

"If the men of the country could but take this business of war as seriously as the women, soon there would be a solidly united productive factor which could know no barrier. But show me the man who remains behind who looks upon war as do our women—there are none. It is individual as well as organized effort which counts."

TWO SONS IN WAR.

Mr. Munoz has two sons in the war. He has been in France since the war commenced and the dread import of war has been forced upon him, he says by the sight of every two out of three men having lost an arm, a leg, or their eyesight. Criticism of the administration, even of what mistakes may have been made, he says, will get the country no further ahead in the conduct of the war, unless such criticism be made for the purpose of avoiding them in the future. He believes that Senator Chamberlain's speech was well intended.

Mr. Munoz would carry his idea of solidarity for war purpose to the elimination of party politics. "There should be no such thing as a Republican, a Democrat, or a Socialist in our country," he said, and added, "but there is no indication that such appears to be the case."

Pasadena is to have a roof garden. High above the streets and other buildings, with the mountains and valley as near-by scenery, society may step the light fantastic and regale with non-frisky drinks. Carpenters and decorators have been at work for weeks on the roof of the Hotel Green and the result is a novel and unique ballroom floor, part of which is enclosed in glass and the rest extending out into the open air.

The formal opening will be held next Saturday night with an Hawaiian orchestra and entertainers. The regular hours are to be from 4 o'clock in the afternoon until sometime in the morning. Patronage will not be confined to the members of the winter colony.

Hotel Vista del Arroyo, Pasadena. —[Advertisement.

BRITISH AMBULANCE SOCIETY TO MEET.

[LOCAL CORRESPONDENCE.]

GLENDALE, March 13.—The British Ambulance Society will hold its meeting, postponed from last week, on Thursday evening, March 14, at the auditorium of the Glendale Union High School when Henry D. Boddington, D.S., F.R.G.S., Royal Colonial Inst., London, will be the principal speaker. Sergt.-Maj. Mattier, lately returned from the French front, and Sergt. Bryson, also recently back from the trenches in France, will also speak, as will Mr. Bernard Paul, secretary of the Los Angeles branch of the society. Vocal selections will be given by Spencer Robinson and Dr. Joseph Marple, and Mrs. Marion Gordon Norman of Los Angeles, will also sing. A short act will be put on by the Misses Dorothy Hunt and Dorothy Morton, which will include some fancy dancing and the singing of some of the new army songs. A large audience is expected and a considerable amount of recruiting is anticipated as a result in the drive for membership now being carried on by the British society.

Picturesque American plan hotel at Arrowhead Springs. Visit here. —[Advertisement.

WHEAT CROP WILL YIELD BIG RETURNS.

[LOCAL CORRESPONDENCE.]

PORTERVILLE, March 13.—On the basis of the government price of $2.10 per bushel for No. 1 northern milling wheat, at eastern terminals, the 1918 crop of wheat will be worth $3.43 per 100 weight, f.o.b cars Porterville. This price includes allowances for sacks, as announced by the Food Administration at San Francisco.

With a 4-cent discount for the Sonora grade, and with 9 cents added per bushel for sacks, the price is $2.15 net, delivered at nearest terminal, in this case, Los Angeles. This is at the rate of $3.43 per 100.

On the basis of a normal yield, this will mean that the grain crop of this immediate section will be worth about $1,200,000.

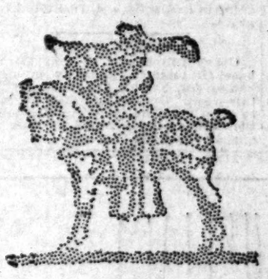

Save on clothes

Buy only what you need; be sure it's good

YOU want to save for patriotic or provident reasons—wool for the soldiers, laborers for war-work, money for bonds and taxes.

The best way to economize in clothes-buying is to buy clothes that wear well and last long.

If you get all-wool fabrics, well tailored and trimmed and correctly designed, you'll get what you want—long service and satisfaction.

We make our clothes with these things in mind; they do the economizing for you.

Our label is a guarantee that the clothes are worth what they cost and will prove it. A small thing to look for, a big thing to find.

Hart Schaffner & Marx

Good Clothes Makers

You can save here in times of war as well as peace. We sell Hart Schaffner & Marx good clothes

F. B. Silverwood

Broadway at Sixth

Alexander Joins the Cubs on Way to Pasadena; Still in Pursuit of that $10,000 Bonu

SAINTS' DEBUT.

St. Vincent's baseball nine will make its debut this afternoon on the home diamond in a limbering-up affair with the Manual Arts aggregation of pellet chasers. Although there is nothing terrifically important at stake a peppery contest is predicted.

CINDERPATH MEET.

Manual Arts and San Bernardino have agreed upon a cinderpath encounter in the Gate City Saturday afternoon. Coach Johnson's San Bernardino spike artists are said to be stronger than usual this season but they will have to go some to put it over on Ligda's Toilers.

It is Your Duty
to have good health. Much depends upon your teeth. For reliable treatment consult
DR. STONE
224-5 Broadway at Third St.
"THE PAINLESS DENTIST"
DENTIST

Legal.

TO WHOM IT MAY CONCERN: On Friday, March 15th, 1918, at 1:30 p.m., at our Salesroom, 102 South Twelfth street, Tacoma, Pierce County, Washington, we will sell at public auction, to the highest bidder, for cash to satisfy creditors, one carload New Seamless Steel Boiler Tubes, as follows:
750 pieces 5-inch O. D. American Standard Tubes, 16 ft.
750 pieces 3-inch O. D. American Standard Tubes, 18 ft.
Material may be inspected on the morning of the sale. Information upon application.
WM. FITZ-HENRY,
Seattle and Tacoma Auctioneers.
Tacoma—Phone Main 3726.
Seattle—Phone Main 6961.
For further information, apply to
C. W. PIKE COMPANY,
1305 Washington Bldg.,
Los Angeles, Cal.

MIKE O'DOWD IS BECOMING SOLDIER.

[DIRECT WIRE—EXCLUSIVE DISPATCH.]

DES MOINES, March 13.—Mike O'Dowd of St. Paul, claimant of the middleweight championship of the world, is now learning the whys and wherefores of army life at Camp Dodge as a private in the Three Hundred and Thirteenth Engineers, under Col. R. P. Howell. O'Dowd was among the 15,000 National Army men who arrived there in the final increment of the first draft from Minnesota and Iowa. He did not claim exemption. Like other recent arrivals, O'Dowd is prohibited from leaving the company area for a period of two weeks or until the effects of the vaccination have become permanent.

NAMES TEAM FOR RED STAR BENEFIT.

[BY DIRECT WIRE—EXCLUSIVE DISPATCH.]

SAN DIEGO, March 13. — Maj. Earl E. Cooley, coach of the Fortieth Division baseball team, today named the men who will make the trip to Los Angeles for the Saturday baseball game with the submarine base of San Pedro, to be played for the benefit of the Red Star, at Washington Park. Eighteen players will be taken. They are: Baldwin and Stover, catchers; Hall, Benson and Lush, pitchers; Toomey, Comstock, Kilpatrick, Maher, Fitzsimmons and Butler, infielders; Croll, Pappa, Cullen, Hemphill, Whitehead, Hoag and Lopez, outfielders.

Maj. Cooley and Earl Crabbe, assistant to John R. Case, division athletic director, will also make the trip.

CANINE CHORUS TO OPEN TODAY.

"Dog days" are here again. The canine chorus is due to go on the boards again today in the old Coulter Building, No. 231 South Broadway, and remain on display until Saturday evening, for the benefit of the Children's Hospital. The occasion is known officially as the second annual exhibition of the Los Angeles Kennel Club, an organization headed by no other than President Johnnie Powers of the Angel baseball club, and numbering on its board of directors many leading lights of the local sporting calcium.

Secretary-Treasurer and Chief Poo Bah R. C. Halsted stuffed his famous fountain pen to the gills last night and got busy checking over the entry blanks. At the close of his exhaustive investigation the embryo statistician announced that the total of barking machines on exhibition will stand in the neighborhood of 300, the list being one of the most ambitious and extensive ever gathered under one unsuspecting and innocent roof in the fair City of the Angels.

A goodly share of the spotlight will be focused upon the exhibits entered by movie stars. Douglas Fairbanks has placed his famous Eskimo contingent in the running, while his leading lady, Katherine McDonald, will display a French bulldog of royal lineage. A feature entry will be that of Samoyede, talented scion of nearly extinct, but exceedingly proud, line of Russian wolfhounds. Samoyede is the property of Prince Troubetskey, the Russian sculptor, and is reported to have his voice insured for a fabulous amount.

Jack Bradshaw, a fearless authority on matters pertaining to bone hunters, has been imported from San Francisco to judge the events. Soldiers and sailors will be admitted gratis.

PRACTICE GAMES.

Coach Bill Haney of Poly High's baseball team is planning practice games for Friday and Saturday of this week. On Friday Haney expects to meet Gardena while he is still on the lookout for a squad wishing to appear Saturday.

At The Training Camps

THE ANGELS.

[BY DIRECT WIRE—EXCLUSIVE DISPATCH.]

SAN DIEGO, March 13.—President John Powers of the Los Angeles Pacific Coast League baseball squad, which is holding spring practice here, will be a furious club owner when Secretary "Boots" Webber sends him a bill for a glazier's work. And it will be a big bill, for the glazier had a painful time in repairing the many broken windows in the houses opposite the Firemen's baseball grounds, where the Angels worked out this morning. Unable to use the Stadium grounds, because of the recent rains, Manager Wade Killefer was anxious that his men have batting practice and took his squad to the field. They pounded the ball to all corners of the lot and incidentally through the windows of several of San Diego's respectable citizens' residences. Many of the wise grammar school kids were right on deck to chase the balls that went over the fence, and Secretary Webber predicts that every kid in school will have a baseball when the school season opens. It was an expensive workout, but Manager Killefer was mighty well pleased with the showing made by the men.

Pertica and Valencia put in a strenuous day on the mound. Pertica has a fast ball. Valencia was a bit wild.

Following the heavy siege of batting, Manager Killefer sent his charges through a short infield practice. Zebulon Terry was placed at his old station at shortstop and the French gentleman Fournier spent most of his time at first base. Leathers, a Los Angeles recruit, stopped the hot ones at second, while Brown and Wilson divided the daily pleasures at third base. Rube Ellis, Schick and Maggert were detailed to the task of pulling in the high ones in the outfield and scooping up the low balls that passed the infielders.

Laffy Henion, a young San Diego right-hander, will be taken into the Angel ranks tomorrow.

VERNON.

Twenty Vernon Tigers disported under the watchful eye of Manager Bill Essick at Washington Park yesterday morning. Everyone on hand, with the exception of Tex Westerzel, was out for the warming up. Tex left his business shoes at home and was forced to remain in the bleachers and admire his patent leather pedal cases. Pete Daley, the gent who seems to have forgotten how to write his name, was there with the bells and is expected to sign his contract before many moons have passed.

Owner Tom Darmody last night laid low all rumors to the effect that Jim Coffroth of San Diego is angling for the Vernon franchise with the purpose in view of establishing a team in the southern city.

"I know Coffroth to be in San Francisco, but have not heard a word from him concerning the deal which newspaper dispatches mention," was Darmody's statement last night.

THE OAKS.

[BY DIRECT WIRE—EXCLUSIVE DISPATCH.]

BOYES SPRINGS, March 13.—Sonoma county's celebrated sun did double duty today, as if ashamed of hiding behind a lot of clouds yesterday, when there were visitors. All set for a battle royal with St. Mary's Phoenix this afternoon, some one of Cal Ewing's statisticians discovered, after a count on his fingers, it would be poor business, as it would cost something like twenty-five bucks to transport the Oakland collegians hither and back. Not even the most optimistic could figure more than one, six-bits coming in at the gate, war tax and all. That would never do, and haste was made to telephone Emmett McNamara that it was all off and the Phoenix could come some other time.

But there was a sensation in spite of that. Buzz Arlett, 19 years old, sunbeam here this afternoon in the game with the Harry Coffee local stars. He had plenty of stuff on the ball and knew when and how to use it, with the result that the young pitcher was largely responsible for the presentation to the local stars of the despised goose egg, the score being 5 to 0. Although O'Doul pitched but four innings, he fanned seven men.

The other innings were handed over to Jack Johnson, and Robinson, a valley boy, who is being tried out. Fresno's sky was clear blue today and the sun was on the job from early morning until setting time, with the result that Capt. Downs said he had passed the best day since he came here and that every man in the squad had been through a good workout.

The Seals will be guests at luncheon at the Commercial Club tomorrow and will be served the regular "training table" diet.

THE SENATORS.

[BY DIRECT WIRE—EXCLUSIVE DISPATCH.]

SACRAMENTO, March 13.—The Senator training camp now contains about as many men as it is going to contain. Most of the players who have been offered berths by Manager Rodgers have put their signatures on the parchment and are now in camp.

Spectacled Martinoni, he of the college professor demeanor, who has at various times sought to overcome the force of gravity and make baseballs do things they ordinarily refuse to do, has been expected in camp. He is still among the missing, and it is being taken for granted that he will stay away. Floral offerings have been graciously withheld and there has been little weeping.

Henry Oliver, Santa Clara outfielder, is the latest recruit to blow into town. A St. Mary's hurler was expected today.

Wonderful spring weather today gave the boys a great workout.

THE SEALS.

[BY DIRECT WIRE—EXCLUSIVE DISPATCH.]

FRESNO, March 13.—Frank O'Doul, the young southpaw who is built more like the Russian dancing partner of Mme. Pavlowa than like a waddling seal, displayed his pitching repertoire to an extent that caused Jerry Downs's face to resemble a raisins wrinkling in a sunbeam here this afternoon in the game with the Harry Coffee local stars. He had plenty of stuff on the ball and knew when and how to use it, with the result that the young pitcher was largely responsible for the presentation to the local stars of the despised goose egg, the score being 5 to 0. Although O'Doul pitched but four innings, he fanned seven men.

The other innings were handed over to Jack Johnson, and Robinson, a valley boy, who is being tried out. Fresno's sky was clear blue today and the sun was on the job from early morning until setting time, with the result that Capt. Downs said he had passed the best day since he came here and that every man in the squad had been through a good workout.

The Seals will be guests at luncheon at the Commercial Club tomorrow and will be served the regular "training table" diet.

THE BEES.

[BY DIRECT WIRE—EXCLUSIVE DISPATCH.]

PORTERVILLE, March 13.—The Bees paid but little attention to the soft condition of the grounds today, and full advantage was taken of the second period of real sunshine since McCredie's crew arrived here.

This afternoon, the squad was sent out for a period of the hardest kind of work. Pitchers were sent in to show what they had, Arkenberg, who just arrived from Southern California, being the first man up.

Sands, last year's recruit to the Portland infield arrived, making twenty-two men out in uniform for the work periods of the day.

Howard, Dubuc and Konnick should be here by the end of the week. Interest now centers in the game which has been arranged with the Quartermasters, of which Swede Risberg is the pilot. They will be here for a battle Monday.

HURLER HOLD OFF SIGN

Goes into Council with Mitchell.

Wise Ones Think Deal will be Final.

Pasadena is Prepa Greet Team.

[BY DIRECT WIRE—EXCLUSIVE

NEWTON (Kan.) Mar route with the Cubs Cleveland Alexander is ing that $16,000 bonus gained on his quarry to of being over with his ne dash for the spring train at Pasadena. Alex, after he would have nothing Weseghman and his cro bonus was in his pocket smiles today when the C Kansas City, and it rem smile and a handshake ager Mitchell to consum hurler that he might go aboard and be one of the fact, the smile and shake not necessary, as Alex ha his baggage through to from his home at St. Pa he must have had an in was going somewhere.

Although Alex is a m the party, he is not yet to that little detail of sig tract. He still thinks he in demanding a piece of from the Cubs or Pasa has an idea he will get it but that is a matter for with Weseghman and Baker of the Phillies.

If the hurler gets to Weseghman the latter change his mind, or that he is now open across with $16,000, it might satisfy him, but Grover Cleveland wi he asks for, as there no way to make the club hold up its end action.

TALK IN WR

Both Business Ma head and Manager M versed in subdued tone ander, after the trio the Kaw metropolis little chance that a st standing will be ma week or ten days, th were aiming to fee fied athletes in order t dent Weseghman wi facts on the case. T presented to the Cu Joins the team in Ca and Alexander are a an amicable agreem will sign.

There is someth about Alexander's a Mitchell and Craig ly silent about it. seemed satisfied th settled and so does matter.

Peter Kilduff, who also bounced onto Kansas City, as did drx and Pfister. ter two are not kn has not been able t derstanding as yet he will be easy to l greeted him as thou was rosy and said talk to him tomorro

While Mitchell ha worry him, during t parently got a little of the fact that the youthful hurler, has fit to tell his troubl

IN

Aldridge is suppos somewhere, in Ind keep right on w Mitchell to go dig h manager knows righ dridge was not mad keeping the Cubs out season, and he pro less value in the co fore, there is no One of these days Pe ize that the bank is stering and he will and go to work.

Fred Merkle and will be met at Co train does not arr bringing the party up Otto Knabe, Fall Dow Carter are on the s report in California are healed.

Gasoline.

LATEST A.A.A. ACTION PUTS HOREY IN RAGE.

WITH genuine blood in his eye Fred Horey, outlaw speed champion, is telling things out of school about the lily-white space eaters. The announcement yesterday morning that the American Automobile Association voted to resume its place as dictator in the racing game brought an outburst from Horey. Between a couple of fast trial spins around Ascot yesterday afternoon preparatory to his participation in the big race scheduled for Sunday afternoon, Horey regaled the sporting writers with this outburst: "That bunk about the Three A's getting back in the game as a result of a demand from the racing enthusiasts for more speed contests is camouflage of the rankest kind.

"Fred Horey is the real reason. I drove Tom Milton, Eddie Hearne and a lot of others now in the A.A.A. fold out of the I.M.C.A. game. I drove their hearts out many times. Not even the Ascot promoters thought I was game enough to come out here and beard these speed lions in their den. As soon as I blew in the S.O.S. call went out for the Three A's in New York to make some sort of ruling that would bar me. I have absolute evidence that wires were sent East asking them to bar me.

"Johnny Mais and myself will race at Ascot Sunday irrespective of what the weak-kneed Three A's may rule. And we will be glad to get back to the I.M.C.A. after we beat those fourflushers to a frazzle. We have been warned that others would team against us, but we will trust to Referee Baron Long and the spirit of fairness, of which California is noted. Bring on the entire gang of quitters."

"Silent Alex" Sloan, manager of Horey and prime mover of the outlaw organization, refused to be quoted about the situation other than to suggest that when he returns East next week he will have the satisfaction of handling a man who will be the real champion of both organizations.

Barney Oldfield, Cliff Durant, Tom Milton, Eddie Hearne, Jacques LeCocq, Eddie Pullen and other speed stars entered in the postponed George Washington sweepstakes, declared that Horey's talk was just the brand of chatter for which the I.M.C.A. crowd is famous. The sunshine brought out six drivers for practice yesterday afternoon. Horey showed evidence of possessing the speed and daring credited to him by his boosters, by showing the fastest mile of the day, negotiating the concrete oval in 45⅘s. Oldfield was a second slower, while LeCocq and Milton tied by doing 46⅘s. Hearne was content to cover ten miles at a 47 gait.

CHAMPION CANNOT COMPETE IN MEET.

[BY DIRECT WIRE—EXCLUSIVE DISPATCH.]

NEW YORK BUREAU OF THE TIMES, March 13.—Announcement was made today at the Amateur Athletic Union headquarters that Andy Ward, national outdoor champion at 100 and 220 yards, would not compete in the national senior indoor championship games which will be held here Saturday night. Ward, it had been announced, would start in the sixty and the 300-yard events. He arrived here Monday afternoon with Eddie Fall, the conference champion at a mile and started training at the Armory for the coming meet. It developed today, however, that Ward had a consultation with a physician on Tuesday and the athlete was advised against competing because of a severe attack of laryngitis. Ward was to have represented the Great Lakes Naval Training Station, where, with Fall, he is in training.

Word was received today from Cornell University that the faculty of the institution had approved the entry of its relay team in the games.

Assurances that Frank Shea, 440-yard national champion, would compete were also received.

WITHIN SECOND OF THE RECORD.

The L.A.A.C. sixteen-man team came within one second of breaking the world's record for the mile in the Mercury plunge last night. Despite the ardent rooting of Prof. Vance Veith, the mermen could not negotiate the distance in less than sixteen minutes flat, while the record stands at 15m. 59s.

WILLARD-FULTON BOUT SHAPING UP.

[BY DIRECT WIRE—EXCLUSIVE DISPATCH.]

KANSAS CITY, March 13.—Looks like a sure fire proposition this trip.

That's the way the Jess Willard-Fred Fulton heavyweight championship affair shapes up, now that Col. J. C. Miller of Oklahoma has started to bring the belligerents together. Miller is a man of much action and is not working on a shoestring, like many of the would-be promoters of the day do. He has a bank roll of large dimensions which has been lying idle since he sold out his interests in the show business and in the famous "101 Ranch" last fall.

Col. Miller has always been a great admirer of Jess Willard. He feels that Jess is the greatest champion who ever walked in shoe leather and likes Jess Willard's business ability. Willard showed for Col. Miller a few season ago and was part owner of the circus, on which the champion realized a handsome sum.

Naturally Willard has a lot of confidence in anything that Col. Miller is interested in. That's probably the reason Big Jess signed up with the colonel to defend his title against any one the new fistic promoter selects on July 4.

CANNEFAX WINNER IN FIRST ROUND.

[BY A. P. NIGHT WIRE.]

CHICAGO, March 13.—Robert Cannefax of St. Louis won the first block of his match with Augie Kieckhefer for the world's three-cushion billiard championship tonight, 50 to 42, in fifty-eight innings. Cannefax, the challenger, was behind throughout most of the block, but by a beautiful spurt near the end, overcame the champion's lead and thereafter was never in danger.

The second block of fifty points will be played tomorrow night.

What?

STRAPHANGERS MURDER BEWILDERED TOILERS.

BY JAMES DE CAMP.

ABOUT 6 o'clock last night, when the street lights were beginning to fuss and flicker and Mr. Los Angeles was engaged in delivering a few highly informal remarks regarding the proper consistency of supper biscuits to his faithful helpmeet, Victor Ligda sorrowfully gathered up the mangled remnants of the Manual Arts High track team from the bepuddled wastes of Bovard Field and slipped through the training quarters door. Demoralized by a youthful ailment popularly known as "German measles" the Manual Toilers had suffered themselves to be chased around the oval for a 72 to 49 humiliation by the wild Straphangers from L. A. High, who showed not quarter nor mercy.

Good old L. A. High "came back" with a cataclysm of class that gave the bemeasled Artisans about as much chance as a whisper at a bowling tournament, and set the old grads dreaming of the balmy days when the Straphanger temple of learning was set astraddle of old Fort Hill and its inmates, known as conquering "Cliffdwellers," had never quaffed the tortuous dregs of defeat. With Woods, Berkey, Emmons and Krohn retired by the gentle Teutonic malady the festive Commuters applied themselves to point-gathering with a diligence that caused Coach Glen Whittle's toothsome radiance to diffulge over the damp landscape with soothing effect.

Not content with one or two places in an event the L. A. specialists became so enamored of the wily digit that they grabbed all the points in the 440 and mile without so much as a "by-your-leave." The pole vault and high jump became embroiled in tangles that reminded Fred Featherstone, judge of the jumps, of his trigonometry and calculus miseries while pursuing a diploma at Michigan. With the exception of these exhibitions the crowd witnessed one Commuter triumph after another, a spectacle so unusual and unheralded that several old-timers in the rooting section were revived with difficulty after being informed of the lop-sided condition of the score.

The summary:
100-yard dash: Won by Cole (L.A.); Griffin (M.) second, Newman (M.) third. Time 10 4-5s.
880-yard run—Won by Brewer (L.A.); Leahy (L.A.) second, Sheets (M.) third. Time 2m. 10s.
120-yard high hurdles: Won by Taylor (L.A.); Pattison (M.) second, Sherman (L.A.) third. Time 18 2-5s.
Javelin throw: Won by Schou (L.A.); Keller (L.A.) second, Stewart (M.) third. Distance 156ft. 6in.
440-yard run: Won by Leahy (L.A.); Brewer (L.A.) second, Clarke (L.A.) third. Time 54s. flat.
Shot put: Won by Boyle (L.A.); Taylor (L.A.) second, Stewart (M.) third. Distance 42ft. 7in.
Pole vault: Won by Leadingham (M.); Andrews (L.A.); Abraxy (L.A.) and Callahan (M.) tied for second. Height 10ft.
220-yard low hurdles: Won by Newman (M.); Colton (L.A.) second, Kiggins (M.) third. Time 27 2-5s.
Discus throw: Won by Boyle (L.A.); Augustine (M.) second, Sheaf (L.A.) third. Distance 116ft. 6in.
220-yard dash: Won by Griffin (M.); Cole (L.A.) second, Herman (M.) third. Time 24 2-5s.
High jump: Won by Becker (L.A.); Simmons (M.) second, Winsler (M.); Butler (M.) and Colton (L.A.) tied for third. Height 5ft. 6¼in.
Mile run: Won by Boyd (L.A.); Moiner (L.A.) second, Shattuck (L.A.) third. Time 4m. 59 2-5s.
Broad jump: Won by Cooley (M.); McMillan (M.) second, Stewart (M.) third. Distance 19ft. 6in.
Relay: (Eight-man, half mile) Won by Manual.

On the Alleys.

PIN SMASHERS SETTLE DOWN TO GAIT IN MEET.

With visiting teams arrived from Portland, Oakland, San Francisco and Bakersfield, the cream events of the Pacific Coast Bowling Association tourney will begin today. Yesterday's matches attracted a large audience and resulted in snappy competition. This afternoon singles and doubles clashes will be staged, while in the evening six five-man teams will compete.

Yesterday's scores:

DOUBLES EVENTS.

Teams—	1	2	3	Tl.
Sydnor	212	163	151	526
Mock	179	179	208	561
Totals	391	342	354	1087
Wisely	169	190	174	533
Parker	148	149	175	472
Totals	317	339	849	906
Firestone	166	192	135	493
Darrow	178	221	205	599
Totals	344	413	335	1092
Kressich	159	180	170	480
Regan	179	177	192	548
Totals	309	357	362	1028
Apfel	171	168	176	495
Goyette	167	171	188	526
Totals	338	336	347	1021
McIlvaine	166	161	156	483
Parks	169	183	126	478
Totals	335	344	282	961
Gregg	152	177	220	549
Newton	160	156	125	441
Totals	312	333	345	990
Kreidle	173	194	169	536
Booth	159	178	166	504
Totals	332	372	335	1010
Weber	194	178	191	558
Graycheck	137	178	168	483
Totals	331	351	359	1041
Barr	171	184	201	556
Simpson	190	142	150	482
Totals	361	326	351	1038

SINGLES EVENTS.

Player—	1	2	3	Tl.
Parker	166	216	157	539
Wisely	194	157	146	497
Mock	202	221	187	610
Sydnor	168	142	144	454
Darrow	222	165	209	597
Firestone	194	184	170	548
Parks	175	177	254	606
Gregg	183	199	160	514
Graycheck	172	183	161	516
Weber	180	204	187	571
Barr	177	213	189	579
Simpson	211	180	204	579

Five-men team events last night:

DEL MONTE CAFE.

Player—	1	2	3	Tl.
Shay	221	209	191	625
Rawlins	200	188	232	620
Taylor	183	180	179	542
Phelps	152	199	192	836
Blume	170	181	195	528
Totals	907	922	979	2807

SAN JOSE, NO. 2.

Player—	1	2	3	Tl.
Anderson	154	224	154	532
Lasier	129	215	184	528
Mize	158	167	159	484
Sopher	185	198	167	550
Smith	158	214	142	514
Totals	806	968	781	2573

REGENT ALLEYS.

Player—	1	2	3	Tl.
Hoffman	177	155	162	494
Opperman	129	200	153	482
Williams	157	143	102	402
Lohmeyer	139	150	160	450
Oliver	184	163	133	480
Totals	786	841	800	2427

MACKENZIE COLTS.

Player—	1	2	3	Tl.
Young	137	156	144	434
Evans	155	152	177	484
Schubert	140	138	169	446
Senfer	155	151	173	479
Meador	192	156	187	475
Totals	788	750	800	2318

LOS ANGELES BOOSTERS.

Player—	1	2	3	Tl.
Fry	140	158	172	470
Peterson	162	182	147	491
Klein	153	111	185	396
Carroll	172	140	170	497
Mackenzie	179	159	183	479
Totals	806	703	817	2376

YALE CAFE.

Player—	1	2	3	Tl.
Coleman	185	172	168	525
Dysinger	178	130	202	510
Quinn	161	138	190	490
Samich	190	143	159	492
Smith	164	181	158	503
Totals	878	765	907	2550

ATHLETIC CLUB TO GET A.A.U. EVENT.

Word has been received from the A.A.U. that the L.A.A.C. is to hold the national championship events in the 220, 500-yard free-style and women's diving events this year. These contests will be run off sometime prior to June.

BILLIARD PLAY.

At Nelms & Bird's billiard parlors last night MacLean playing 100 crossed cues with Davis playing 90. The final score was Davis, 90; MacLean, 73. Thursday night's game will be played by Longuevan (90,) Bieser (90.) This promises to be one of the hottest contests for the week.

Showing Fashion Park Spring Models

INDIVIDUAL and exclusive styles are these new spring models from Fashion Park.

And we want you to feel that in connection with our Fashion Park developments we extend a personal service which is pleasantly refreshing and assures a perfect fitting and appropriate style.

The Two-Two from our fashion. Double wear where friction is greatest.

Fashion Park Clothes
$25 to $50
Ready-to-put-on

Desmond's
Spring near Sixth

Uniforms and Equipment for Army Officers.

MOTOR CAR DEALERS ASSOCIATION DIRECTORY

BUICK—HOWARD AUTO CO., 1323 So. Flower St. Home 60009, Main 9040.

CHALMERS—HUPMOBILE—Greer-Robbins Co., Twelfth and Flower Streets. Broadway 5410; A1187.

$10 WATCHES MONTGOMERY BROS. Jewelers 4th and Broadway

ARCH 14, 1918.—[PART

,000 Bonu

Baseball.

HURLER HOLD
OFF SIGNI

*Goes into Council on
with Mitchell.*

*Wise Ones Think Eve
will be Fixed.*

*Pasadena is Prepari
Greet Team.*

[BY DIRECT WIRE—EXCLUSIVE
NEWTON (Kan.) March
route with the Cubs.)
Cleveland Alexander is
ing that $10,000 bonus,
gained on his quarry to
of being even with his
dash for the spring train
at Pasadena. Alex, after
he would have nothing to
Weeghman and his crowd
bonus was in his pocket,
smiles today when the Cub
Kansas City, and it requi
smile and a handshake t
ager Mitchell to convince
hurler that he might as
aboard and be one of the
fact, the smile and gr
not necessary, as Alex had
his baggage through to
from his home at St. Paul
he must have had an id
was going somewhere.
Although Alex is a m
the party, he has not ye
to that little detail of sig
tract. He still thinks he is
in demanding a piece of
from the Cubs or Phillie
has an idea he will get it
but that is a matter for hi
with Weeghman and
Baker of the Phillies.
If the hurler gets his
Weeghman the latter will
change his mind, as
that he is now opposed
across with $10,000. A
might satisfy him, but
Grover Cleveland will no
he asks for, as there
no way to make the P
club hold up its end of
action.

TALK IN WHISPE
Both Business Mana
head and Manager Mit
versed in subdued tones
ander, after the train pul
the Kaw metropolis, he
little chance that a deba
standing will be reached
week or ten days. The
were aiming to feel out
fled athlete in order to
dent Weeghman with
facts on the case. The
presented to the Cub
joins the team in Califo
and Alexander are able
an amicable agreement
will sign.
There is something
about Alexander's cas
Mitchell and Craighead
ly silent about it.
seemed satisfied the
settled and so does
matter.
Peter Kilduff, another
also bounced onto the
Kansas City, as did Cau
drx and Pitcher Johnse
ter two are not hold-ou
has not been able to come
derstanding as regards s
he will be easy to handl
greeted him as though
was rosy and said that
talk to him tomorrow.
While Mitchell had
worry him during the
parently got a little anx
of the fact that Vic
youthful hurler, based
fit to tell his troubles to
IN HIDING.
Aldridge is supposed to
somewhere, in Indiana,
keep right on hiding if
Mitchell to go dig him
manager knows right w
dridge was not much of
keeping the Cubs out of
season, and he probably
less value in the coming
fore, there is no reason
was going somewhere.
One of these days Aldrid
ize that the bank roll
stering and he will drift
and go to work.
Fred Merkle and
will be met at Colvis,
train does not miss the
bringing the party up to
Otto Knab, Phil. Doug
Carter are on the sick
report in California when
are healed.

T A PARTICLE
DANDRUFF OR
FALLING HAIR

*your hair! Double its
beauty in just a few
moments.*

*Danderine makes your hair
thick, glossy, wavy and
beautiful.*

ten minutes after an appli-
of Danderine you cannot find
trace of dandruff or falling
and your scalp will not itch.
that will please you most will
a few weeks' use, when you
new hair, fine and downy at
you — but really new hair—
all over the scalp.
derine is to the hair what fresh
of rain and sunshine are to
ers. It goes right to the roots,
rvates and strengthens them.
exhilarating, stimulating and life-
properties cause the hair
long, strong and beautiful.
little Danderine immediately
the beauty of your hair. No
how dull, faded, brittle
ever. Just moisten a cloth
Danderine and carefully draw
through your hair, taking one
strand at a time. The effect
amazing—your hair will be light,
, and wavy, and have an ap-
ance of abundance; an incom-
luster, softness and lux-
.
a small bottle of Knowlton's
erine from any drug store or
counter for a few cents and
sure that your hair is as pretty and
it as any—that it has been neg-
ted or injured by careless treat-
—that's all—you surely can
beautiful hair and lots of it if
will just try a little Danderine.

THE
Westcott
SIX
COMFORT—
The thoroughly scientific
sign and the high
quality of materials
entering into the con-
struction of Westcott
springs is one of the
chief factors contrib-
uting to the won-
derful riding qualities
of Westcott Motor
Cars.
Seven Models, Prices
f. o. b. Springfield, Ohio
Let us demonstrate a Westcott to you
Westcott Motor
Sales Company
Of Southern California
1314-22 West 7th St.
Los Angeles, Cal.
Phone 10000
E. W. Peters, Mgr.
Wm. G. Wagner

Fifty-fifth Congress.

RAILROAD BILL PAST SENATE.

Conference Report Adopted; Eight Opposing Votes.

Townsend Objects to Giving Blanket Powers.

Compensation Excessive, Says Iowa Senator.

[BY A. P. NIGHT WIRE.]
WASHINGTON, March 13.—The senate tonight adopted the conference report on the railroad control bill by a vote of 47 to 8 after it had rejected and the conferees had accepted a provision limiting the power of the States to tax the carriers while under Federal control. The bill now goes to the House for final action, probably tomorrow. Those voting against the report were Senators Borah of Idaho, Cummins of Iowa, Gronna of North Dakota, Johnson of California, Kenyon of Iowa, Norris of Nebraska and Townsend of Michigan, Republicans, and Gore of Oklahoma, Democrat.
Elimination of the tax provision removed the most initial use of the new rule prohibiting conferees from writing new matter into a bill. A point of order by Senator Frelinghuysen of New Jersey, Republican, against the tax clause was upheld tonight by Vice-President Marshall and sustained by the Senate, 51 to 31. The bill then was returned to conference, where the original tax clause, providing that State taxes on railroad regulations shall not be interfered with so far as they are inconsistent with Federal control, was inserted.

PROVISIONS.
Other principal provisions of the bill retained as the conferees adopted them are those for compensation to the railroads on the basis of their net income for the three years ending June 30, 1917, involving an annual guarantee of about $465,000,000 annually, limitation of Federal operation to twenty-one months after the war; authorizing the President to initiate rates, subject to approval by the Interstate Commerce Commission, appropriating $100,000,000 for a revolving fund for the director-general, and abolishing all "short lines" within the United States.
The final debate today, Senator Works of California, Republican, declared the bill was unfair and unjust to the people and outrageously generous to the railroads, while Senators Townsend of Michigan, Republican, and Cummins, Iowa, Republican, reiterated their criticism of various sections of the bill. Some of its principles, Senator Townsend said, are "subversive of good government."

BLANKET POWERS.
"It is never proper for a republic to confer blanket power on an executive or a railroad director," said the Michigan Senator. "I sometimes think we are cowards. A bill is introduced, and some one raises the flag of patriotism and says unless we support the bill we are not supporting the President.
"I would rather be for my country, I will support the President whenever that is necessary for the successful prosecution of the war."
Senator Cummins gave the Senate a final warning that he believed the compensation proposed for the roads would "do more to sow the seeds of discontent" than any other measure ever enacted by the Senate.

OBJECTIONS.
"My objection to the bill," said the Iowa Senator, "is that it gives unjust, unfair and excessive compensation to a large percentage of the transportation facilities of the United States.
"If it were necessary in order to continue the government operation of the roads to pay them this compensation, I might agree to the provision, but it is not necessary to pay the roads the sums of money here authorized.
"We are really doing it because if we give them less compensation the railroads will go to the courts and ask for more." And he added that in five years the alleged excessive compensation will be a billion dollars more "than can be defended or would be allowed by any court."
Criticising the rate making provision, Senator Cummins said it was to be expected that the railroad managers whom Director-General McAdoo has gathered around him, will continue to urge rate increases. Within six months, the Senator predicted, the rates will be "substantially increased."

CYCLONE SWEEPS OVER AUSTRALIA.

TOWNS IN QUEENSDAND SUFFER WITH MANY CASUALTIES REPORTED.

[BY A. P. NIGHT WIRE.]
VANCOUVER (B. C.) March 13.—Several Queensland (Australia) villages were destroyed by a cyclone Monday, according to a cablegram received from Sydney, N.S.W., today by the Vancouver World. The casualties were reported heavy. The cable said:
"A cyclone which traveled with tremendous velocity Monday swept through North Queensland, the greatest force being felt in the townships of Babinga, Herberton, Mt. Garnet, Cardwell and Cairns.
"The suffering caused by the wind was particularly severe at Babinga, where a number of villages were practically destroyed, houses and barns being toppled over and rolled long distances.
"The casualties are reported to be heavy, but no correct estimate of the killed or injured will be available for several days, owing to the dislocation of the telephone and telegraph systems. According to reports from trustworthy sources, the district between Cairns and Babinga suffered tremendously."

VAST RICE ACREAGE ORDERED IRRIGATED.

[BY A. P. DAY WIRE.]
SAN FRANCISCO, March 13.—Designed to provide irrigation for 25,000 acres of rice in addition to acreage prescribed for in a previous order in January, the State Railroad Commission today issued instructions to the Sacramento Valley West Side Canal Company regulating apportionment of water. The distribution is to be based on the amount of water used on this acreage last season and the excess will be apportioned within the old districts.

GUILTY KNOWLEDGE OF UNIONS ALLEGED.

[BY A. P. DAY WIRE.]
SAN FRANCISCO, March 13.—A. W. Brouillet, deposed president of the San Francisco Labor Council and refused a seat in the council as a delegate from the Shoe Clerks' Union because of utterances made at a labor convention, was partially restored to position today by decision of the American Federation of Labor.
Charges made at a labor convention that certain delegates present had "guilty knowledge" of the connection of Thomas J. Mooney and others with a bomb explosion for which they were being tried caused the Labor Council to expel Brouillet.

FOR INDEPENDENCE OF THE LITHUANIANS.

[BY A. P. NIGHT WIRE.]
NEW YORK, March 13.—Support to the United States in its struggle against militarism and aid to Lithuania in obtaining its independence after the war were pledged by 3000 Lithuanians in convention here today.

Every Irritations of the Skin Show Your Blood Needs Purifying

Sluggish, Clogged-Up Circulation Causes Skin Eruptions.

Eczema is called a skin disease because the tiny little germs which cause the disease set up their colony in that portion of the skin's surface, and spread their irritation that soon begins to burn like flames of fire.
There are other forms of so-called diseases of skin, such as tetter, boils, carbuncles, erysipelas, scaly eruptions, blotches and rough irritations, which are a source of much pain and embarrassment.
And while these disorders are generally referred to as skin diseases, they are usually traceable to a disorder condition of the blood, and they rarely ever experienced by anyone whose blood is free from impurities. If you are a victim of any form of these painful and irritating disorders don't delay, as they do, such cases invariably grow worse, you cannot expect any real benefit from the local remedies generally used, such as various ointments, salves, etc.
Why not simply postponing a cure and adding to your days of torturing discomfort when you waste time on such remedies applied to the surface. You must reach the cause of the disorder, the actual source of the pain, before you can hope to stop the pain itself. The cause of all of these so-called skin diseases is in the blood, and you cannot reach the blood by external remedies applied to the surface.
Give your blood a thorough cleansing with S. S. S., the great old blood purifier, and you in this way eliminate all impurities which cause skin diseases and other derangements. This is the logical treatment, and it has proven its great worth in hundreds of cases because it is a purely vegetable remedy and cleanses the blood of all foreign substances, and fills the veins with a fresh supply of rich, red and vigorous blood. Go to your drug store and get a bottle of S. S. S. today, and get on the right treatment, and waste no further time on washes, ointments and lotions, that cannot reach below the surface. If your case needs special medical advice, it can be had without cost by writing to Medical Director, Swift Specific Co., 83 Swift Laboratory, Atlanta, Ga.

Getting Acquainted.

ENEMY RUNS AS OUR MEN REACH TRENCH IN RAID.

Germans Don't Want to Fight When the Americans are Sighted.

[BY ATLANTIC CABLE AND A. P.]
WITH THE AMERICAN ARMY IN FRANCE, Tuesday, March 12.—The American forces northwest of Toul carried out an important raid on the German lines Monday night. The artillery preparation lasted forty-five minutes and the Americans entered the German defenses as far as the second line. They found a number of German dead from shell fire and some of those who were retreating were shot down.
The American pioneers accompanying the infantry blew up enemy dugouts. No prisoners were taken, chiefly because of the fact that the Germans did not remain to fight, but ran precipitately at the approach of the Americans. All the Americans returned to their own lines and considerable information was obtained.
The American artillery last night completely obliterated a German position in which 200 gas projectors had been set up ready for a gas attack. The projectors were discovered late yesterday in a photograph taken from an airplane high in the air.
As soon as they were definitely located there was a great concentration of American artillery fire and the projectors and the entire positions were destroyed. In the last gas attack upon American troops only seventy-five projectors were used. The new attack, therefore, had been planned on a much more extensive scale.

ARTILLERY ACTIVITY.
[BY ATLANTIC CABLE AND A. P.]
WITH THE AMERICAN ARMY IN FRANCE, Tuesday, March 12.—There was greater artillery activity by the Americans on the Toul sector today than at any time since they took position there. American shells have obliterated at least five groups of gas projectiles, which had been set up by the enemy in preparation for an attack. Fires back of the German lines also were caused and a number of explosions were heard.
The American troops on the Toul sector again raided the German positions, penetrating to the second line. No prisoners were captured but a number of the enemy were killed by shell and rifle fire.
Along the Chemin des Dames the crew of a German raider, which fell at Clamecy Monday night was made prisoner by American soldiers. The Germans later were turned over to the French.

THE AMERICAN SECTOR.
[BY ATLANTIC CABLE AND A. P.]
WITH THE AMERICAN ARMY IN FRANCE, Monday, March 11.—The sector occupied by American troops east of Luneville, which was designed formerly merely as being in Lorraine, has developed suddenly into one of the most active on the front, from the standpoint of artillery fighting. American artillerymen are hurling thousands of shells daily against the German positions, making it virtually impossible for the enemy to occupy them. Investigation shows that they have been virtually abandoned. This is especially true in the neighborhood of certain places northwest and northeast of Badonviller, where it is now permissible to say the two raids mentioned as having been carried out simultaneously took place.
Certain information obtained in the American sector northwest of Toul leads to the conclusion that the American raid this morning came at such a time as to cause the Germans to abandon plans of their own for a raid. Normal artillery fighting continues in this sector, shells falling on towns on both sides of the line. At one place the Germans used mustard shells. A small number of Americans walked through the gas later. Last night an American patrol brought in an enemy sniper's camouflage suit, made of woven brownish colored grass, the same shade as the landscape. There was the usual work by patrols in No Man's Land during the night, but no encounters have been reported.
Conditions were excellent today for flying and many hostile and friendly planes were in the air. In virtually every Allied plane there was an American observer. Once or twice the Americans went close enough to the Germans to try their machine guns, but without result. One plane in which there was an American went far back of the enemy lines. It was the target for hundreds of enemy shells, which seemed to burst all around it. On returning, the American admitted that they seemed pretty thick, but he was unharmed.

HOPE.
[BY A. P. NIGHT WIRE.]
WASHINGTON, March 13.—Majority Leader Kitchin hopes to bring up the finance bill in the House tomorrow.

SOVIET CONGRESS IS DELAYED AGAIN.

[BY ATLANTIC CABLE AND A. P.]
MOSCOW, Monday, March 11.—The all-Russian congress of Soviets, which was called to ratify the peace treaty with Germany, has postponed its opening meeting until Thursday, March 14.

REVEALS A SECRET OF MEXICAN RAID.

[BY A. P. NIGHT WIRE.]
LAREDO (Tex.) March 13.—A member of the bandit gang which raided the East Ranch last Thursday night was captured by Mexican authorities near Guerrero, opposite Zapata, and confessed today that all twenty bandits were Mexicans, organized and equipped on the American side of the Rio Grande.

A BRITISH ADVANCE EAST OF HOLY CITY.

[BY ATLANTIC CABLE AND A. P.]
LONDON, March 13.—An official report on the operations in Palestine says:
"Yesterday our troops east of the Jerusalem-Nabulus road again advanced their line slightly."

UNITE TICKET OFFICES MAY SAVE DOLLARS.

[BY A. P. NIGHT WIRE.]
WASHINGTON, March 13.—The Railroad Administration is taking steps to consolidate city ticket offices in scores of cities and expects to save several millions of dollars by their unification.
Consolidation has been ordered for Washington, Atlanta and several other cities.

PERSHING TO USE FRENCH WATERWAYS.

[BY A. P. NIGHT WIRE.]
WASHINGTON, March 13.—The inland waterway system of France in the region occupied by American troops will be used for transporting some of Gen. Pershing's supplies, A request from Gen. Pershing calls for the organization here of special engineer units for the operation and maintenance of the canals.
The new units probably will be known as inland waterway companies. Men trained on American canals and rivers will be sought to fill up the arnks of the companies and canal engineers will be selected as officers.

ALLEGED DISLOYALIST IS PAINTED YELLOW.

[BY A. P. NIGHT WIRE.]
OTTUMWA (Iowa) March 13.—Leon Battig, an instructor in the High School at Albia, suspected of disloyalty, was last night dragged to the Courthouse steps and there given a coat of yellow paint.
Battig said war was against his religion and had refused to push the sale of Thrift Stamps. He was asked to resign and could not be found today.

JEWS JOIN BRITISH TO FREE PALESTINE.

[BY A. P. DAY WIRE.]
NEW YORK, March 13.—Young men of Jewish faith continue to enlist in the Jewish battalion of the British army which is to fight for the emancipation of Palestine from the Turk.
A second contingent of recruits will leave New York for Canada and thence for England, March 21. Other contingents are being formed in Boston, Baltimore, Cleveland and Philadelphia and will be included in the body that leaves New York next week. All these recruits come from neutral countries.

RIGHT TO SEIZE MINE PRODUCTS IS URGED.

[BY A. P. NIGHT WIRE.]
WASHINGTON, March 13.—Legislation empowering the President to take over coal, oil, iron and timber lands and water power and to sell products from them at cost was urged before the House Interstate Commerce Committee today by former United States Senator James E. Martine of New Jersey, Representative M. Clyde Kelly of Pennsylvania, Benjamin C. Marsh of New York, chairman of the Executive Committee of the American Committee on the High Cost of Living, and others.

CHICAGO'S VOTERS ON THE INCREASE.

[BY A. P. NIGHT WIRE.]
CHICAGO, March 13.—The total registration of voters in Chicago today is 808,942, or 467 more than were registered for the last Presidential election.
Men comprise 504,580 of the total registration and women 304,362.

OFFICERS PUNISHED FOR ACCEPTING GIFTS.

REPRIMANDED AND ADMONISHED AFTER CONVICTION BY ARMY COURT.

[BY A. P. NIGHT WIRE.]
OMAHA (Neb.) March 13.—Three Fort Omaha commissioned officers, court-martialed on charges of accepting gratuities in connection with the purchase of $890,000 worth of army horses and mules at Superior, Neb., have been found guilty.
Capt. Henry L. Casey, Quartermaster's Reserve Corps, has been sentenced to an official reprimand and Second Lieutenants H. L. Ragsdale and O. C. Alexander to be admonished.
The officers are of the Quartermaster's Corps. It was alleged they accepted free board and Christmas presents of a character frowned upon by military authorities, from ranchers where nearly a million dollars worth of horses and mules were being purchased by the government.

STATE BANKS HOLD BIG RESERVE LOANS.

[BY A. P. NIGHT WIRE.]
WASHINGTON, March 13.—Nearly one-fifth of the loans and discounts of member banks of the Federal reserve system are held by the 250 State banks and trust companies, although there are thirty times as many national banks in the system. A Federal reserve board analysis today of reports of State institutions which are members shows that State banks had $2,418,000,000 of $11,806,000,000 in loans and discounts of the reserve system, as of December 31.
Capital stock of the State banks was $219,000,000 and surplus $301,000,000. They reported $140,000,000 acceptances, $387,000,000 reserves with Federal reserve banks, $2,746,000,000 demand deposits and $858,000,000 time deposits.

PARTY FOR SOLDIER.
Harry Chapman, who soon will join the army, was the honor guest at a party given by Benjamin Lewis for the Young Zionists' Association at No. 1346 East Forty-third street, Monday night. Musical selections were followed by games and dancing.

ROMANONES OUSTED BY SPANISH CABINET.

[BY ATLANTIC CABLE AND A. P.]
PARIS, Tuesday, March 12.—The Romanones element in the Spanish Cabinet has apparently become extinct with the resignation of Amalie Jimeno, the Minister of Marine, according to today's advices from Madrid, where the Premier, the Marquis de Alhucemas, recently agreed to continue in office at King Alfonso's request after having presented his resignation. Conferences lasting all the morning between the Premier and former Premier Romanones were held in pursuance of the latter's effort to obtain the continuation of Senor Jimeno in office, but this was unavailing.

GRAFT IN GERMANY.

Scandal at Daimler Munitions Factory Causes Panic in Berlin.

[BY A. P. NIGHT WIRE.]
WASHINGTON, March 13.—According to a dispatch today from Zurich, the German Socialist newspaper Vorwaerts says the scandal in Germany connected with graft at the Daimler munitions factory, which the budget commission of the Reichstag is investigating, has caused a veritable panic in the Berlin stock exchange.
The Daimler stock fell two-thirds of its value, a large number of other war stocks suffering similar shrinkage, due to popular belief that the greater part of the war factories have been guilty of grafting and will be prosecuted by the German treasury.

PLAN TO "GET EVEN;" ENLIST IN ARMY.

[BY A. P. NIGHT WIRE.]
BOSTON, March 13.—Determined to "get even" with the Germans for having torpedoed them twice when they were crossing the Atlantic, James Pittman of this city and his two sons, Henry and William, enlisted today at the British and Canadian recruiting mission.
The Pittmans are natives of St. Johns, N. F., and since the outbreak of the war have been employed on steamers of the France and Canadian line as carpenters. They were torpedoed once when they were aboard the steamer Canadian and again when the steamer Belgian Prince was sent to the bottom.

MARYLAND WITHHOLDS VOTES FROM WOMEN.

[BY A. P. NIGHT WIRE.]
ANNAPOLIS (Md.) March 13.—By a vote of 42 to 30 the House of Delegates late this afternoon defeated the bill giving the women the right to vote at Presidential elections.
The bill giving women the right to vote at municipal elections is expected to share the same fate tomorrow.

DEATHS IN AMERICAN ARMY 156 FOR WEEK.

PNEUMONIA TAKES GREATEST TOLL WITH MENINGITIS DECREASING.

[BY A. P. NIGHT WIRE.]
WASHINGTON, March 13.—Deaths among the troops in the United States, Regular Army, National Guard and National Army totalled 156 during the week ending March 9, an increase of three over the preceding week. Seventy-one of the deaths were from pneumonia.
The Regular Army had the highest total of deaths, with sixty, the National Army had fifty-four and the National Guard, forty-two.
The detailed report of the Division of Field Sanitation, made public tonight, says the health of the troops continues satisfactory, with the number of cases of pneumonia decreasing in the National Guard and the Regular Army and increasing slightly in the National Army.
Meningitis is rapidly declining in all camps, but in the National Army measles is increasing in some camps, due to an influx of new men.

PRESBYTERIANS URGED BY WILSON TO UNITE.

COMMISSIONS' ACTION DELAYED BY ABSENCE OF DELEGATES.

[BY A. P. NIGHT WIRE.]
ATLANTIC CITY (N. J.) March 13.—Definite action by the commissions on union of the Presbyterian churches, north and south, in their efforts to close the breach between the two bodies, was delayed today by the late arrival of several delegates from the South. Participating in the joint conferences are representatives of ten States.
A letter from President Wilson urging a union of the forces of Presbyterianism in the United States as a "very good thing for all Presbyterians," was to be read to the delegates.
The two bodies represent approximately four million communicants, three million of whom are members of the northern church.
Should the conference here result in an agreement upon a plan of union, it probably would be submitted to the two general assemblies for ratification this year.

RAILWAYS MUST PAY DEBTS, SAYS M'ADOO.

GOVERNMENT NOT RESPONSIBLE FOR INDIVIDUAL OBLIGATIONS, HE DECLARES.

[BY A. P. NIGHT WIRE.]
WASHINGTON, March 13.—The government, as manager of the railways, will not be responsible for individual companies' financing obligations, but will exercise a "benevolent interest" in maintaining railroads' credit. This attitude was set forth today by officials of the Railroad Administration, discussing the New Haven's prospective difficulty in meeting an issue of $43,000,000 notes due April 1.
Secretary McAdoo today made it plain, in discussions with Representative Kitchin, chairman of the House Ways and Means Committee, that he advocates a clarifying of wording of the War Finance Bill to remove any doubt that bank loans to railroads may be covered later by credits from the corporations.

ARSON SUSPECT IS REMANDED TO JAIL.

HABEAS CORPUS WRIT ASKED BY BEACH CHEMIST IS REFUSED.

The District Court of Appeal yesterday discharged the writ of habeas corpus filed in behalf of Alexis M. Schwitalla of Long Beach, who is in the County Jail on a charge of arson, it being alleged that the defendant set fire to the plant of the Western Chemical Company, of which he was chemist and secretary, December 1, 1917, and ordered him remanded to the custody of the Sheriff.
The principal evidence against the accused was furnished by one, Little, an alleged accomplice, who narrated full details of the crime, and indicating that Schwitalla was guilty of the crime charged. It was further testified by another witness that the defendant, before the fire, solicited the co-operation of the witness to set fire to the building.
The court holds that it is not prepared to concede that the uncorroborated evidence of an accomplice is not sufficient to establish a probable cause, (Schwitalla was committed by Justice of the Peace Brayton, at Long Beach, on the evidence of Little,) but the court says that it may be sufficient. While a defendant cannot be convicted upon the uncorroborated testimony of an accomplice it is admissable, and is proper to be considered, and the court is of the view that it is sufficient to make it appear that there is a "probability" that the defendant has been guilty of the crime that is charged against him. The committing magistrate only had to find that far.

INDIAN FIGHTER DIES.

Man who Crossed Plains More Than Forty Years Ago Expires at His Home Here.

G. F. Fuerst, 66 years old, No. 1256 North Commonwealth avenue, who distinguished himself as an Indian fighter more than forty years ago when he came across the plains to California, died yesterday. Funeral services will be held at the Willets Chapel, No. 1138 South Figueroa street, Saturday afternoon, at 4 o'clock.
The deceased was a cattle rancher in several of the Western States earlier in life and it was while engaged in ranching that he won the sobriquet of Chief Eagle Eyes because of his prowess in making war against roaming bands of Indians.
At one time he served in the Indian war with Gen. Custer, and he numbered among his intimate friends in those days the late Col. William F. Cody and Capt. Jack Crawford. Years ago he was employed by the Union Oil Company in this State.

NEW RULING WILL HELP ARMY UNITS.

MEN NOW CAN BE ASSIGNED TO COMPANIES BEFORE THEY ARE DRAFTED.

[BY A. P. NIGHT WIRE.]
CAMP LEWIS (Wash.) March 13.—A new ruling which is regarded as tending to increase efficiency in the various units at Camp Lewis was published today in a bulletin from division headquarters. The rule provides that company commanders may ask the assignment of any man eligible for the next draft to his own company before the man is inducted into the military service through the regular channels.
It is taken to mean that military organizations whose ranks are not filled may obtain men whose qualifications peculiarly fit them for the service the organization may require and will aid in maintaining the high standard of these organizations as military units.
Another side of the situation is that it opens the way to the drafted men to select the service which they desire to enter. To do this it is necessary for the man of draft age to interview the commander of the organization he wishes to join and explain his qualifications for this branch of the service.
With the beginning of the new draft set for March 29, the ruling is expected to bring an influx of new men to camp before that date. It is improbable that the Camp Lewis Young Men's Christian Association will supply any of the association workers to be sent abroad this month for work with the army in France, it was said today by W. G. McMoran, general secretary, upon his return from a conference of Y.M.C.A. army workers in San Francisco.
Mr. McMoran said while at San Francisco he was instructed to select ten men from the Camp Lewis staff to leave immediately for foreign work. He made his selections and sent telegrams to camp asking if these men would accept. Through an error the telegrams were not delivered and it was impossible to get the men away on such short notice.

MILL FEED PROFITS SUBJECT OF INQUIRY.

SOARING PRICES ON BRAN HAS AFFECTED THE DAIRY PRODUCTS.

[BY A. P. NIGHT WIRE.]
WASHINGTON, March 13.—The question of mill feed was reopened today by the Food Administration with the announcement that some millers who have failed to abide by regulations as to profits will be investigated by a committee headed by Dr. Frank W. Taussig, chairman of the Tariff Commission, a representative of the Federal Trade Commission, a member of the Food Administration, a representative miller and a representative producer.
Soaring prices for bran affecting the cost of dairy products, have been one of the most irritating problems of the Food Administration. The millers' committee requested that the inquiry be made, so that discredit might not be brought on all by the action of a few.
Food Administrator Hoover also will refer to the committee when the personnel is completed, proposed alterations in the milling regulations, which experience has demonstrated should be changed before next season.

"TOILERS" OF WORLD NOW ARE "STRIKERS."

QUIT TOILING AT SAN JOSE TO ENFORCE RULES OF UNION.

[BY A. P. NIGHT WIRE.]
SAN JOSE, March 13.—Twenty men, Toilers of the World organization, walked out at the yards of the Chase, Lumber Company after two of their members had been discharged because of so-called "over activities."
As an outcome of the strike, R. O Maino, president of the Toilers local order, issued a statement saying that further efforts to organize the fruit packers to back up the demands of the lumber yard employees would be made throughout the State.
In this statement, Maino said the Toilers of the World were not affiliated with either the American Federation of Labor, or the Industrial Workers of the World—that the Toilers organization is a cross between the two.

"Showing Sister Susie how to Sew"

is most important, for Susie's last name is legion. All over this broad land she is hard at work sewing shirts for soldiers, knitting natty neck-warmers, and often knotty socks that blister brother Bill's big toe!

Susie is so willing that the Red Cross has sent a committee to Europe to find out just what kind of shirts and socks the Sammies would like to have.

And this committee has issued a little picture book that tells all about knitting soldiers' socks, also sweaters, helmets, wristlets, mufflers, washcloths and hotwater bottle covers.

This free book tells just how to do it, what size needles to use and what kind of wool to get. *Best of all it has a complete set of beautiful half-tone illustrations that explain everything.*

Since the safety of the soldiers is on Sister Susie's shoulders she shouldn't shirk securing this splendid sewing system.

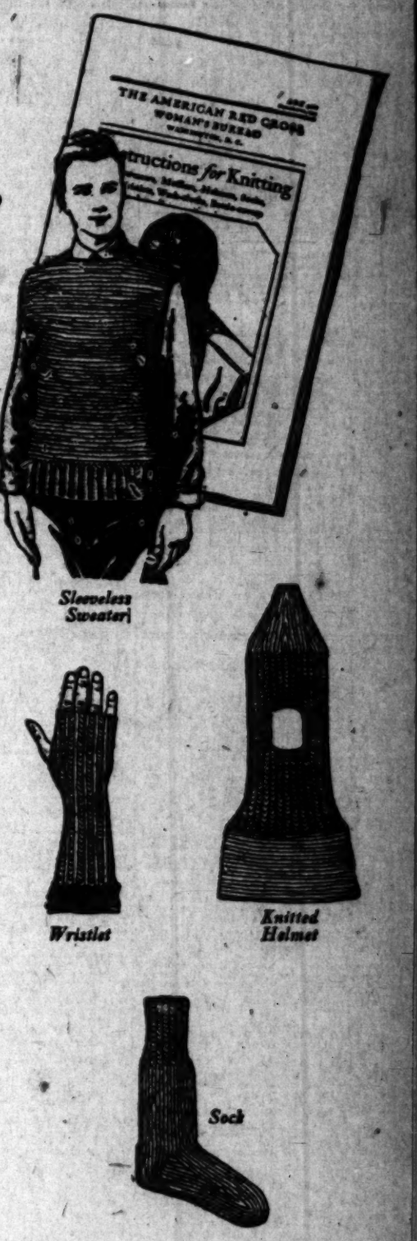

Write RIGHT now. Fill in the attached coupon and enclose a two-cent stamp for return postage.

THE LOS ANGELES TIMES FREE INFORMATION BUREAU.
FREDERIC J. HASKIN, Director
Washington, D. C.
Enclosed find a two-cent stamp, for which you will please send me, entirely free, a copy of "The Knitting Book."
Name_____
Street Address_____
City_____ State_____

This book positively can not be obtained from the Los Angeles Offices.

CLASSIFIED INDEX.

	Page.	Col.
ARTICLES, POTTERIES—Miscellaneous	8	7
BANKING	8	1
BUSINESS ANNOUNCEMENTS	8	1-2
CHANGE OF NAME	8	7
DRESSMAKING—Help, Female	8	4-5
EMPLOYMENT—Help, Male and Female	8	6-7
EMPLOYMENT—Situations, Female	8	7
EMPLOYMENT—Situations, Male	8	7-8
EMPLOYMENT—Situations, Female and Male	8	8
EMPLOYMENT—Situations, Male and Female	8	8
FINANCIAL	8	1
FOR RENT—Rooms	8-9	5-6
FOR RENT—Houses	9	1
FOR RENT—Business Property	9	1-2
FOR RENT—Miscellaneous	9	2
FOR LET—Rooms	9	3-4
FOR LET—Houses	9	4
FOR LET—Business Property	9	4
FURNITURE, ETC.	9	5-6
OFFICE EQUIPMENT	9	6
FOR SALE—Miscellaneous	9	6
MACHINERY	9	6-7
TYPEWRITERS, ETC.	9	7
FOR SALE—Horses, Cattle, Vehicles	9	7
AUTOMOBILES—Miscellaneous	9-10	7-8, 1-3
MOTORCYCLES, BICYCLES, ETC.	10	3
AUTOMOBILES, MULES, CATTLE, ETC.	10	3-4
POULTRY, PET STOCK, SUPPLIES	10	4
LOST, FOUND, STRAYED, ETC.	10	4
LODGE AND SOCIETY NOTICES	10	4
MUSICAL INSTRUMENTS	10	4
MISCELLANEOUS—For Sale and Exchange	10	5-6
MISCELLANEOUS—Miscellaneous Wants	10	6
CITY LOTS—For Sale, Exchange	10	6-7
SUBURBAN ROBERTS	10	7
SUBURBAN PROPERTY	10	7-8
ORANGE PROPERTY	10	8
SUBURBAN PROPERTY	10	8
HARBOR PROPERTY	10	9
COUNTRY PROPERTY	10-11	8, 1
MISCELLANEOUS PROPERTY	11	1
EASTERN-NORTHERN PROPERTY	11	1
GOVERNMENT LANDS	11	1
MINING STOCKS AND CLAIMS	11	1
ORANGE AND LEMON GROVES	11	1
POULTRY RANCHES	11	1
RANCHOS AND FARMS WANTED	11	1-2
FURNISHED FLATS	11	2
APARTMENT-HOUSE	11	2
FURNISHED APARTMENTS	11	2
REAL ESTATE—Miscellaneous	11	2
WANTED—Real Estate	11	2
MONEY TO LOAN	11	2-3
MORTGAGES AND TRUST DEEDS	11	3
BUSINESS CHANCES	11	3-4
WANTED—Patents	11	4
LOST AND FOUND—Jewelry	11	4
MONEY TO LOAN	11	4-5
HONEY AND BEES	11	5-8
PROFESSIONAL SERVICE	11	8

Classified Liners.

CLASSIFIED ADVERTISING RATES.

PREPAID: 1c a word each insertion daily, 1½c a word each insertion Sunday. Minimum charge, 25c.

CHARGED TO ACCOUNTS: 2c a line each insertion daily, 2½c a line each insertion Sunday. Minimum charge, 50c.

CONTRACT: A PREPAID rate of 2c a word daily and 3½c a word Sunday, and a rate of 10c a line daily and 20c a line Sunday will be accepted for 6 consecutive insertions, applying to advertisements under any of the headings of Society Meetings, Personal, Special Notices, Stocks and Bonds, Building Improvement Bonds, Money to Loan, Money and Mortgages, Money to Rent, Diamonds and Jewelry, Professional, Medical, Detectives, Shorthand and Typewriting, Massage, Manicuring, Chiropody, Facial, Scalp Treatments, Hairdressing.

The Times will not be responsible for more than one incorrect insertion of any advertisement not ordered to stand for a specified time, nor will it assume the right to classify all advertisements under proper headings. The omission of advertising will be satisfactorily explained, if the manner in which it is originally ordered. Adjustments for errors will be made in accordance with published rules and regulations. The cost of white space, panel, display, illustrated and ruled matter will be furnished upon application. Minimum charge applies to each single and non-consecutive insertion.

SPECIAL NOTICES—

Miscellaneous.

ROOFING — WEAVER ROOFING. Minden Ree Roofing, Arctic Asbestos Roofing. Sold by all first-class dealers. 1000 S. MAIN, LOS ANGELES. BY THE WEAVER ROOF & MFG. CO. Sdwy. 704. 330-341 E. 2nd st. F2858.

Call REPAIR DEPARTMENT for roof repairing and recovering old roofs of any kind.

HOME FOR AN INVALID, ONE WHO NEEDS MASSAGE, Paraffine or ripple bath preferred. Private, no others. For interview address BOX 139, TIMES OFFICE, Pasadena.

AFTER 30 DAYS FROM DATE—I, FRANK AND HENRY, am assigning to Ben Sabich, all my right, title and interest in and to the following described property, to wit: 1 Ford touring car, 1 Ford truck, 1 set of harness, 1 set of buggy harness, 1 buggy, 1 set of single harness, 1 set of double harness, 1 set of work harness, 1 set of work harness, 1 set of work

...ified Liners.

...NTED—SITUATIONS—
Male.

...e is not given under this heading to answer... ...-soliciting business paper...

...D—BY EXPERIENCED YOUNG LADY, ... position; book-keeping ... or switchboard. Capable of managing ... Can furnish excellent ... Will accept position in Los ... Ocean Park, Venice or Los Angeles ... Address Box 1, TIMES OFFICE.

...D — YOUNG WOMAN, STENOGRAPHER, ... years' experience in law, real estate ... contracting accounts; trial ... moderate. 1015 MRS. HUNT, 270 S. ... Phone 81295.

...ED—SITUATION, REFINED YOUNG ... ALHAMBRA or PASADENA; ... Cal. Phone 17.

...D—SITUATION BY GOOD CONDI... ...ER; MRS. PAULL, 1240 CALIFA ST.

...D—BY HIGH-GRADE SEWING MA... ...ER; $1 PER DAY. 1241 S. HOPE.

...D—BUSINESS WOMAN, UNINCUMBERED, ...ectional, management ranch, hotel, ... position; position manager-housekeeper, ... address O, box 78, TIMES OFFICE.

...ED—YOUNG STENOGRAPHER DESIRES ... in small office, few months' experience ... for small salary. Bdwy. 8...

...D—BY HOTEL HOUSEKEEPER, ...ER or both; 15 years' experience on ... Phone Main 1005.

...D—LADY WOULD MANAGE ... ...ard, 6 to 10 evenings, for board. ... 1016 W. 8TH ST.

...D — POSITION BY PRACTICAL AU... ...no objection to chronic case. 4943 S. ... 2271.

...ED—COMPETENT COLORED GIRL ... maid's work in apartment-house; ... ...rtly day except Sunday. 1...

...ED—KINDERGARTNER CARE TO HOME ... ...with lessons, cooking, all care, ...ERENCE, Phone 30282, Glendale.

...ED — SECOND WORK IN PRIVATE ... ...competent; Sunday's mail. ...

...ED—YOUNG WIDOW WITH SMALL ... ...position as housekeeper or ... ...woman was as housekeeper for ... ...and, can use typewriter. ...

...ED—WORK IN HOTEL OFFICE FOR ... ...MES OFFICE.

...ED—WOULD GO OUT PRACTICAL ... ...ing, by week. Sunset 6...

...ED—POSITION AS COOK, ...BROADWAY 6386.

...ED—SCIENTIFIC AND EXPERT ... ...wants tuberculous patients ...

...ED—COLORED MAID WISHES ... ...ENCE. Main 4...

...ED — COLORED GIRL WANTS ... ...621 CENTRAL AVE. ...

Wanted Work by Day.

...ED — WORK BY DAY, WASHING ... ...ing, cleaning or cooking. ...

...ED — HOUSECLEANING AND DAY WORK; ... ...ENCE. Main 4...

...ED — CHAUFFEUR, COLORED; EXPERT ME... ...1402 W. 35TH PLACE.

...ED — GARDENING, WINDOW WORK, PRUNI... ...p.m. daily; will take care of sick ... ...ft. ...

...ED—YOUNG MAN WANTS STEADY WORK; ... ...25145.

...ED—YOUNG JAPANESE ... ...boy work. J. HIKIDA, 708 E. ...

...ED—POSITION AS CHAUFFEUR; ... ...experience; good references. ...

...ED—SITUATION, CARPENTER, 3 days ...

Wanted Work by Day.

...ED — HOUSECLEANING AND DAY WORK; ... ...man; A1 worker. WILSHIRE 1...

...NTED—SITUATIONS—
Female.

...e is not given under this heading to answer... ...soliciting business paper...

...ED—BY EXPERIENCED YOUNG LADY, ... position; book-keeping ... or switchboard. Capable of managing ... Can furnish excellent ... Will accept position in Los ... Ocean Park, Venice or Los Angeles ... Address Box 1, TIMES OFFICE.

...D — YOUNG WOMAN, BOOK-KEEP

Classified Liners.

AUTOMOBILES—
Miscellaneous.
Automobiles for Sale.

NOTICE—

DOW LEE
RE-NEW-ED CARS
LOOK—RUN and ARE—LIKE NEW.
They will give BETTER
VALUE—SERVICE—SATISFACTION
than obtainable for anywhere near the same money in a new car.

CADILLAC 8's—$1450 to $2250.

1917—7-PASSENGERS AND ROADSTERS.
1916—7-PASSENGERS AND ROADSTERS.
1915—7-PASSENGERS.

ENCLOSED—CARS—ENCLOSED.

TOWN LIMOUSINE...HUDSON SIX $2950
Current Model, run six weeks.
TOURING SEDAN...HUDSON $2900
Current Model, A1 condition.
COUPE.....OVERLAND 90 .....$1450
COUPE.....HUDSON 37 .....$1575
LIMOUSINE.....BUICK 20 .....$1400
Just the car for taxi.

OTHER MAKES—7-PASS.

MERCER FOUR .....1916 MODEL.....$1200
FRANKLIN SIX .....1917 MODEL.....$1900
NATIONAL SIX .....1917 MODEL.....$1200
PAIGE SIX .....1917 MODEL.....$1250
JEFFERSON 8 .....1917 MODEL.....$1000
PATHFINDER SIX .....1916 MODEL.....$1000
PAIGE SIX .....1916 MODEL.....$ 850
OAKLAND 6 .....1916 MODEL.....$ 900
CHALMERS SIX .....1915 MODEL.....$ 600

5-PASSENGER MODELS.

FRANKLIN SIX .....1917 MODEL.....$1800
FRANKLIN SIX .....1916 MODEL.....$1450
MERCER FOUR .....1915 MODEL.....$ 800
STEARNS-KNIGHT .....1914 MODEL.....$ 650
FOUR FOUR .....1917 MODEL.....$ 675

ROADSTERS—ROADSTERS.

MERCER FOUR.....22-72 .....$2250
FRANKLIN SIX .....1916 MODEL.....$1350
WILLYS-KNIGHT .....1915 MODEL.....$ 550
CUTTING .....1913 MODEL.....$ 250
Time Payments Arranged.

SATISFACTION GUARANTEED
EVERY CUSTOMER.

DOW LEE—RE-NEW-ED CAR DEPT.
Open 8:30 A. M. 1218 S. Main st. Main 6763.

NOTICE—NOTICE
AUTOMOBILES RENTED BY WEEK OR MONTH WITHOUT DRIVER.
FOR SALE—LIBERAL TERMS.

1917 CADILLAC 8, TOUR. ing, like new, $250 stock shock
1916 CHANDLER, TOUR. New tires, special Pantasote top, plate glass.
1917 BUICK SIX, ROAD. Looks like new, special top, plate glass.
SUPERSIX HUDSON TOUR. Overhauled and refinished like new.
FRANKLIN, 6-30, TOUR. Overhauling thoroughly and refinished like new.

We extend liberal terms or trades and rent by week or month without driver.
PACIFIC AUTO EXCHANGE, Open from 452 W. Pico. 10 to 2 p.m.

WANTED—A PIANO OR CASH FOR A POPE-HARTFORD.

For Sale—Model 31, 4-PASS. POPE-HARTFORD, in perfect condition, entirely overhauled, special top, electric starter, lights, tires, rack, etc., etc. This car has been taken care of and will stand any examination. Bring your mechanic, may be seen at 419 S. Broadway. Phone 4042, Station 6.

TERMS cash or will take your PIANO or PIANOLA. Price will satisfy you. We have ordered a larger car and want a quick turn.

IF YOU DON'T WANT TO BUY, DON'T, BUT SATISFY YOUR OWN CURIOSITY BY TAKING A LOOK AT THIS 1916 FRANKLIN TOURING CAR. IF YOU HAVE ANY INTENTION OF BUYING LATER ON YOU WON'T WAIT FOR THE SIGN PAINTERS TO GO ALONG TO PUT UP THEIR SIGNS AT SUCH A LOW FIGURE THAT YOU CAN'T GET AWAY FROM IT. AND WAIT UNTIL YOU SEE IT AT THE FRANKLIN FACTORY MOTOR PURE, WON'T BLAME YOU FOR GIVING ME YOUR CHECK.
GEO. W. SMITH CO., 952 S. GRAND AVE.

A FAMILY CAR.

One you're proud to own, that because we have the agency for this particular car now, and because we sincerely believe that now you are going to buy a new, high-grade car this is an opportunity.
Left-action Paige "48" at $1160, has been put through our shops and is in fine mechanical condition. Fully guaranteed. Pay a reasonable amount as the first payment and drive it home.
SMITH BROTHERS, Car Dept.,
1066 S. Olive st., at cor. of 11th st.

SELL DAYS TURNED TO BUSY ONES
BY OFFERING JUST SUCH A SACRIFICE AS MECHANICALLY PERFECT, CHIC LOOKING CAR, EQUIPPED WITH BRAND NEW GOOD-YEAR NONSKID TIRES, FRONT AND REAR BUMPERS, SPARE TIRE WITH COVER, SAFETY TIRE LOCK, SKID CHAINS, CLOCK AND NUMEROUS OTHER EXTRAS, AND THE MOTOR, WHICH HAS BEEN OVERHAULED AT LESS THAN COST. I AM GOING TO SELL THIS AT ¼ THE ORIGINAL COST.
GEO. W. SMITH CO., INC., 952 S. GRAND AVE.

FAIRE TOURING CAR, LARGE 1917, 7-PASSENGER MODEL, FIRST-CLASS CONDITION, NEVER OFF BOULEVARD, EQUIPPED WITH VICTORIA TOP, 37 WIRE WHEELS, GOOD TIRES, CALL LUCEY MANUFACTURING CORPORATION, 1515 E. 7TH. DRIVER WILL DEMONSTRATE. CAR.

BARGAIN IN AUTOMOBILES FOR $1000; A Chandler touring car, 1917 model, absolutely perfect condition; a better car for the money was never offered. 60083, Main 577. MR. WOOD.

CHEVROLET 490 TOURING IN FINE CONDITION. Forced to sacrifice at once. Neat paint, seat covers. Tires fine. Phone FAIR OAKS 2122. Pasadena.

FORD, 1915 TOURING, OVERHAULED, REFINished, recovered, good tires and fully guaranteed; easy terms.
MORAN & M'MENAMY, 1424 S. Main.

DRAFTED IN ARMY; FORCED TO SACRIFICE 1916 Baby Grand Chevrolet, in excellent condition, new paint for $450. Phone FAIR OAKS 2122. Pasadena.

WILL SACRIFICE 1918 LIGHT SIX, NEVER been run, cloverleaf style, up to the minute in every detail; cheap for cash. Owner, On display at 1224 S. MAIN. Main 7229; A6124.

FOR SALE—QUICK FOR CASH. 1916 FORD with delivery body and top, A-1 shape, equipped with Cantield 1-ton truck attachment. Owner going East. 1938 S. MAIN.

1917 STEARNS-KNIGHT 5-PASSENGER, ONLY run 3000 miles, same as new; chance for somebody to save money. Phone 60083, Main 577. MR. WOOD.

FOR SALE—1914 FORD TOURING CAR, IN A NO. 1 mechanical condition with lots of extras, $225; liberal terms. SOUTH 5095-W. 28422.

FORDS—1916-17-18, TOURINGS AND ROADSTERS. Excellent condition throughout. Terms. 524 WEST PICO ST.

FORD TOURING, OVERHAULED AND GUARANteed, Cowl dash, good paint, $50 down. J. A. CRAWFORD, 1246-48 S. Flower.

FOR SALE—BUICK 40 ROADSTER, REPAINTed and overhauled, $1000, cash or terms. Address 177, TIMES OFFICE, Pasadena.

FORD, 1916 TOURING, IN PERFECT CONDITION mechanically; good tires; speedometer, etc.; guaranteed. MANAGER, 1424 S. Main.
MORAN & M'MENAMT, 1424 S. Main.

FOR SALE—7-PASS. STUDEBAKER, GOOD CONdition. Recently painted. Five good tires, nearly new. Owner has left town and must sell. A bargain. $375. Write C. E. BONGER, Corona.

FOR SALE—CHALMERS 1915 SIX. ELECTRIC lights, air starter. Mechanically, top, tires and body all A1. $300. BOX 184, TIMES OFFICE, Pasadena.

LIKE NEW—
1917 FORD TOURING.
GUARANTEED PERFECT—SAVE $100.
W. D. DUNHAM FORD AGENCY, 1250 W. 7th.

FOR SALE — BUICK 6-25 TOURING. MEchanically none better, good tires, looks fine. Buick value, $1400; selling, $500. Box 180, TIMES OFFICE, Pasadena.

FORD, 1914, ENCLOSED DELIVERY CAR, 1917 rear end, overhauled thoroughly, fully guaranteed; easy terms.
MORAN & M'MENAMT, 1424 S. Main.

1917 PULLMAN 5-PASS. GOOD CONDITION; must sell at almost new car today or tomorrow, cost $1055, sacrifice $496. 1132 S. FIGUEROA. F5334.

FOR SALE — LATE 6-CLINDER PEERLESS, mechanically perfect, chic looking car, $4000. Will sell for $500 cash if sold at once. See car at my residence, 1802 TORREMAR ST. 23345.

FOR SALE—
Homemade roadster in first-class condition, electric lights, starter. See car after 10 a.m. at 110 E. SECOND ST.

FOR SALE—MARMON 32 5-PASSENGER, NEWly painted, private owner, splendid condition, riding family car, fine condition. Cheap. Address V, box 314, TIMES SPRING ST. BRANCH.

FOR SALE—BIG BARGAIN, A STRICTLY FAMily car, 7-passenger, 6-cylinder, 1917 model, fine shape, price only $525, $100 cash, balance $20 per month. SOUTH 5995-W, 28422.

BARGAIN IN AUTOMOBILES FOR $1000; A Chandler touring car, 1917 model, absolutely perfect condition; a better car for the money was never offered. 60083, Main 577. MR. WOOD.

CHEVROLET 490 TOURING IN FINE CONDITION. Forced to sacrifice at once. Neat paint, seat covers. Tires fine. Phone FAIR OAKS 2122. Pasadena.

FORD, 1915 TOURING, OVERHAULED, REFINished, recovered, good tires and fully guaranteed; easy terms.
MORAN & M'MENAMY, 1424 S. Main.

DRAFTED IN ARMY; FORCED TO SACRIFICE 1916 Baby Grand Chevrolet, in excellent condition, new paint for $450. Phone FAIR OAKS 2122. Pasadena.

WILL SACRIFICE 1918 LIGHT SIX, NEVER been run, cloverleaf style, up to the minute in every detail; cheap for cash. Owner, On display at 1224 S. MAIN. Main 7229; A6124.

FOR SALE—QUICK FOR CASH. 1916 FORD with delivery body and top, A-1 shape, equipped with Cantield 1-ton truck attachment. Owner going East. 1938 S. MAIN.

1917 STEARNS-KNIGHT 5-PASSENGER, ONLY run 3000 miles, same as new; chance for somebody to save money. Phone 60083, Main 577. MR. WOOD.

FOR SALE—1914 FORD TOURING CAR, IN A NO. 1 mechanical condition with lots of extras, $225; liberal terms. SOUTH 5095-W. 28422.

FORDS—1916-17-18, TOURINGS AND ROADSTERS. Excellent condition throughout. Terms. 524 WEST PICO ST.

FORD TOURING, OVERHAULED AND GUARAN. teed, Cowl dash, good paint, $50 down. J. A. CRAWFORD, 1246-48 S. Flower.

FOR SALE—BUICK 40 ROADSTER, REPAINTed and overhauled, $1000, cash or terms. Address 177, TIMES OFFICE, Pasadena.

FOR SALE—NEW FORD SEDAN. IMMEDIATE delivery. WALDEN & GRAY AUTO CO., 1716 Cahuenga ave., Phone Holly 2940; 57638.

FOR SALE — LOCOMOBILE AT A SACRIFICE, mechanically perfect, and looks as fine and good as new; no dealers need apply. PHONE 556016.

A PASSENGER CHEVROLET BABY GRAND, 1916 $400. Apply to drug store, Western and Vernon. VERMONT 2418, 24509.

FORD, 1917 MODEL, ONLY SLIGHTLY USED; electric starter, etc.; bargain. See owner for MR. ATTERBURY, phone 60079 or Broadway 1500.

FORD SPEEDSTER, A1 CONDITION, SPECIAL gear, lot of extras; big bargain; terms. 1132 S. FIGUEROA. F5334.

FOR SALE—1917 FORD TOURING, PERFECT condition, speedometer, will sacrifice for cash, $425. CAPITO, 3810 S. Main. Tel. South 4570-W.

DODGES — 1916-17-18 TOURINGS AND ROADsters. Up-to-date; in fact, like new. Terms. 524 W. PICO ST.

FOR SALE—FORD TOURING CAR. HINGED front seat. Cheap. DE LUXE GARAGE, 678 S. Broadway.

FORD TOURING CAR, RUN 400 MILES, JUST like new, returning East. Call today. N. H. SMITH, 1009 Gower st., Hollywood.

FOR SALE—1918 STUDEBAKER FOUR; BRANDnew; never used; guaranteed by Studebaker Co.; a money saver for some one; private owner. MAIN 2307—33769.

FOR SALE—1918 FORD TOURING CAR, RUN about 600, just like new. $460. Hollywood 2040, 57638. Ask for M. REBOUT.

1917 GRANT SIX, 5-PASSENGER, EXCELLENT condition, good tires, 2 bumpers, plate glass in top sacrifice, $625, terms. 1132 S. Figueroa. F5334.

WANTED—LIGHT CARS FOR SPOT CASH, OLD or late models, cash waiting, bring your snaps. PETERSON'S, 1224 S. Main.

1916 FORD TOURING, OVERHAULED AND guaranteed, like new. Easy terms. J. A. CRAWFORD, 1246-48 S. Flower.

CHANDLER—LATE MODEL TOURING, SPECIAL paint and equipment. Practical car in town. Do not miss seeing this. Terms. 524 W. PICO ST.

BEST PLACE TO BUY USED AUTOS.
1216 S. Main. AMERICAN USED CAR CO.

AUTOMOBILES—
Miscellaneous.
Automobiles for Sale.

STEARNS-KNIGHT
1917 4-CYL., 5-PASS. TOURING CAR.
STEARNS-KNIGHT
1917 8-CYL., 7-PASS. TOURING CAR.
CHANDLER
1917 6-CYL., 7-PASS. TOURING CAR.
CADILLAC
1917 8-CYL., 4-PASS.
CHALMERS
1913 4-CYL. ROADSTER.
OVERLAND
1916 4-CYL., 7-PASS. TOURING CAR.
WINTON
1914 6-CYL., 7-PASS. TOURING CAR.
NATIONAL
1915 6-CYL., 2-PASS. ROADSTER.

EVERY ONE OF THESE CARS IS IN PERFECT CONDITION, FULLY EQUIPPED AND PRICES VERY LOW.

STEARNS-KNIGHT AGENCY,
USED CAR DEPT., MAIN 577.
PAT CALLAHAN. HOME 60083.
CORNER TWELFTH AND FIGUEROA.

BIGGEST BARGAINS IN ALL THE WEST—
$85—1912 Everett touring car, Bosch magneto.
$150—1915 Studebaker 25, chassis, it's a beat!
$200—1913 Overland touring car, good.
$150—1910 Cadillac racer, good tires.
$150—1912 Studebaker, sweet bakery delivery.
$150—1912 Ford roadster; good tires.
$175—1912 Ford touring; dandy.
$175—1912 Studebaker 20, very classy racer.
$175—1913 Overland roadster, generator.
$200—1915 Overland touring, starter and lights.
$225—1912 Buick light touring, a dandy.
$225—1913 Overland four, starter and lights.
$225—1915 Metz roadster, starter and lights.
$225—1913 Regal underslung racer. Beauty.
$250—1913 Ford touring, a good one.
$360—1912 Overland racer; 1-man top.
$350—1915 Buick roadster, starter, lights.
$375—1916 Overland roadster, many extras and new tire.
$400—1917 Ford touring, just like new.
$450—1912 Pierce Arrow 6 roadster.
$550—1916 Premier 6, 7-passenger.
$550—1917 Grant "6" touring, 24 miles per gal.
$775—1915 Hupmobile, 7-passenger.
$1350—1915 Lexington Minute Man "6," cloverleaf, run 3 miles; regular price $1585.
A. A. PETERSON CO., 1224-1226 S. Main st.

SACRIFICE SALE—
This is part of our list of bargains for today. See us for the largest assortment of used cars in the city. $100 cash, balance easy.
1917 Hupmobile touring and roadster.
1917 Paige touring car.
1917 Dodge 5-passenger.
1917 Buick Little Six touring.
1917 Chevrolet 5-passenger.
1917 King touring car.
1917 Hudson Super Six roadster.
1917 Overland roadster and touring car.
1917 Maxwell roadster and touring car.
1915 Franklin touring and roadster.
1917 Studebaker touring car.
1917 Chandler touring car.
1917 Oldsmobile touring car.
1917 Reo 5-passenger.
1915 Buick light roadster.
Packard 3-ton dummy chassis, $500.
We have plenty more, all bargains.
266-8-10 W. PICO ST., near Hill st.

FOR SALE—1918 STUDEBAKER SIX, SEVENpassenger. This is the handsomest and most completely equipped car in the city. Light blue body, wire wheels, Pantasote black top, two tail lights, seat covers to match, bumper front and rear, extra new tire and cover. Has only run 3000 miles. Just like new. Going away. Cost $2000. Must sell at $1200. BOX 131, TIMES OFFICE, Pasadena.

1917 CADILLAC 8, TOUR. ing, like new, $250 stock shock
1916 CHANDLER, TOUR. New tires, special Pantasote top, plate glass.
1917 BUICK SIX, ROAD. Looks like new, special top, plate glass.
SUPERSIX HUDSON TOUR. Overhauled and refinished like new.
FRANKLIN, 6-30, TOUR. Overhauling thoroughly and refinished like new.

We extend liberal terms or trades and rent by week or month without driver.
PACIFIC AUTO EXCHANGE, Open from 452 W. Pico. 10 to 2 p.m.

WANTED—A PIANO OR CASH FOR A POPE-HARTFORD.

For Sale—Model 31, 4-PASS. POPE-HARTFORD, in perfect condition, entirely overhauled, special top, electric starter, lights, tires, rack, etc., etc. This car has been taken care of and will stand any examination. Bring your mechanic, may be seen at 419 S. Broadway. Phone 4042, Station 6.

TERMS cash or will take your PIANO or PIANOLA. Price will satisfy you. We have ordered a larger car and want a quick turn.

IF YOU DON'T WANT TO BUY, DON'T, BUT SATISFY YOUR OWN CURIOSITY BY TAKING A LOOK AT THIS 1916 FRANKLIN TOURING CAR. IF YOU HAVE ANY INTENTION OF BUYING LATER ON YOU WON'T WAIT FOR THE SIGN PAINTERS TO GO ALONG TO PUT UP THEIR SIGNS AT SUCH A LOW FIGURE THAT YOU CAN'T GET AWAY FROM IT. AND WAIT UNTIL YOU SEE IT AT THE FRANKLIN FACTORY MOTOR PURE, WON'T BLAME YOU FOR GIVING ME YOUR CHECK.
GEO. W. SMITH CO., 952 S. GRAND AVE.

A FAMILY CAR.

One you're proud to own, that because we have the agency for this particular car now, and because we sincerely believe that now you are going to buy a new, high-grade car this is an opportunity.
Left-action Paige "48" at $1160, has been put through our shops and is in fine mechanical condition. Fully guaranteed. Pay a reasonable amount as the first payment and drive it home.
SMITH BROTHERS, Car Dept.,
1066 S. Olive st., at cor. of 11th st.

SELL DAYS TURNED TO BUSY ONES
BY OFFERING JUST SUCH A SACRIFICE AS MECHANICALLY PERFECT, CHIC LOOKING CAR, EQUIPPED WITH BRAND NEW GOOD-YEAR NONSKID TIRES, FRONT AND REAR BUMPERS, SPARE TIRE WITH COVER, SAFETY TIRE LOCK, SKID CHAINS, CLOCK AND NUMEROUS OTHER EXTRAS, AND THE MOTOR, WHICH HAS BEEN OVERHAULED AT LESS THAN COST. I AM GOING TO SELL THIS AT ¼ THE ORIGINAL COST.
GEO. W. SMITH CO., INC., 952 S. GRAND AVE.

FAIRE TOURING CAR, LARGE 1917, 7-PASSENGER MODEL, FIRST-CLASS CONDITION, NEVER OFF BOULEVARD, EQUIPPED WITH VICTORIA TOP, 37 WIRE WHEELS, GOOD TIRES, CALL LUCEY MANUFACTURING CORPORATION, 1515 E. 7TH. DRIVER WILL DEMONSTRATE. CAR.

FOLLOW YOUR KNOWS AND WISDOM
BY TAKING A LOOK AT THIS 1917 DODGE OF MINE BEFORE CLOSING DEAL WITH ANYONE ELSE. THE PRICE, CONDITION AND EXTRAS DO NOT BEAT ANYTHING ELSE IN A SLIGHTLY USED DODGE IN THE CITY. I'M GOING TO SELL IT.
GEO. W. SMITH CO., INC., 952 S. GRAND AVE.

IMMEDIATE DELIVERY—BRAND NEW—
1918 FORD SEDAN.
Deliveries are uncertain; better get one today and ride in "REAL COMFORT, rain or shine.
BIG allowance for your open FORD.
W. D. DUNHAM FORD AGENCY, 1250 W. 7th.

ALL WE WANT IS BUSINESS
AND WE KNOW WE CAN GET LIKE THIS 1918 MARMON, 3-PASSENGER, OF OURS AT THE PRICE WE ARE GOING TO QUICK SALE IT OUT FOR. WE CRAVE AND WE CAN'T GET TOO MUCH. AT A LIKE KIND NEW.
I AM GOING TO SELL THIS AT ¼ THE ORIGINAL COST.
GEO. W. SMITH CO., INC., 952 S. GRAND AVE.

FOR SALE—JACKSON ROADSTER, ELECTRIC lights and starter, must be sold at once, $350; car in fine shape. See it at 1. DIKOS, Mgr., Pool Parlor, HOWARD AUTO CO., 1325-31 South Flower st. Bring this ad with you.

LIKE NEW—
1917 FORD TOURING.
Demountable rims, shock absorbers, spdtr., etc.
GUARANTEED PERFECT—BARGAIN.
W. D. DUNHAM FORD AGENCY, 1250 W. 7th.

COST TO TRIFLING COMPARED TO ITS WORTH AND YOU'LL AGREE WITH ME WHEN YOU SEE THIS 1918 HUDSON SUPER SIX CABRIOLET THAT HAS ONLY BEEN DRIVEN 2000 MILES, WITH BRAND NEW GOODYEAR CORD TIRES AND EVERYTHING ABOUT IT JUST LIKE NEW.
GEO. W. SMITH CO., 952 S. GRAND AVE.

1918 OVERLAND CHUMMY ROADSTER, $170. Wire wheels, sport model, seats four, lights and runs like new, bumpers, 4 tires, cowl, spring boot, practically new, is the biggest buy out in town. Leaving for East, must be sold today. WILSHIRE 1295 before 12 noon, 43 to 7 p.m.

FOR SALE — THE BEST LATE 1917 BUICK roadster in Los Angeles, has special phaeton top, cord tires and wire wheels; this car is almost new. Will sacrifice. Phone MR. GARFIELD, 60262.

FOR SALE—OWNER LEAVING FOR EAST, LATest model, small 6 Buick, 5-passenger coupe, five silvertown cord tires all around, 3 extra tires, $1400, terms to suit. See MR. DAVIS, 1223-S. Flower st. Main 8940, 60009.

FOR SALE — COMMERCE ONE-TON TRUCK, closed body, in A-1 condition, original cost $1450, used very little, will sell for $800, $300 cash, balance payments, or will exchange for light touring car. 549 S. LOS ANGELES ST.

FOR SALE—MY BUICK, 1917, 6-CYL., GOOD tires, just overhauled and refinished. Car in fine condition. Address box 174, TIMES OFFICE, Pasadena.

FORD—1917 ROADSTER, LIKE NEW. MUST sell. 116 W. 9TH ST.

AUTOMOBILES—
Miscellaneous.
Automobiles for Sale.

FORD ROADSTER, 1915, IN GOOD CONDITION. $275 takes it. Call 610 N. MAIN ST.

6-PASSENGER COLE 30, 1911, MECHANICALLY perfect, good rubber. Inquire 417 W. EIGHTH.

FOR SALE—1916 CHEVROLET TOURING CAR. fine, condition, good tires. Reasonable. 25875.

FOR SALE—1917 BUICK, MODEL D-35, SAME AS new, $700 cash. 2312 W. 10TH.

FOR SALE — 1917 FORD RUNABOUT, GOOD condition. Call 60897, 65525.

Electric Automobiles.

FOR SALE—RENT OR EXCHANGE—10 ELECtric automobiles of various makes. Guaranteed as represented. See Mr. Felt, GOLDEN STATE GARAGE, 2122 W. Pico. West 7064, 24539.

Automobiles for Exchange.

FOR EXCHANGE—HUPMOBILE ROADSTER IN first-class condition, electric lights, starter; wants to trade for 5-passenger car in good condition. See roadster at 110 E. SECOND ST.

MY CADILLAC TOURING CAR, ELECTRIC lights and starter, fine shape, $250, or trade for light car. 711 S. L. A. ST.

Automobiles Wanted.

WANTED — LIGHT TOURING CAR. FORD, Dodge, Maxwell or Saxon preferred, in first-class mechanical condition, in exchange for $435 equity in good $665 lot. Might assume small amount. Write G. GRIFFITH, 327 W. Broadway, Long Beach.

WANTED — AUTOMOBILE, $1000 OR UNDER. Will give pair Oklahoma city clear lots near new State Capitol Building, at $400. Paid $600. Balance cash. Address V, box 514, TIMES OFFICE.

WANTED—AUTOMOBILE.
I will exchange Hollywood blvd. business lot, worth $4000, subject to bank mortgage $1750, for an auto worth $1500. Phone OWNER, Hollywood 2196.

WANTED—LATE MODEL 7-PASSENGER CADILlac, Packard, Stevens, Pierce Lecomobile, or other high-class car; give full particulars; must be in good condition and a bargain; address 309 UNION BLDG., San Diego, Cal.

WANTED—
Two late model cars with electric starters and lights; will pay spot cash, no consignment. See MR. CADMAN, at 1056 S. Olive st., at the corner of 11th.

WANTED—LIGHT LATE MODEL AUTOMOBILE, will buy only direct from owner; want car that has had good care; please state model, condition and price. Address R, box 149, TIMES OFFICE.

WANTED—LATE FORD ROADSTER, COUPE OR sedan preferred; must be cheap for cash. Send full particulars. Address N, box 277, TIMES OFFICE.

WANTED—CARS.
We pay cash for your car, see us for highest prices as we are the largest used car dealers in the city. 206 W. PICO ST.

CARS WANTED—ANY LATE MODEL. WE NEED cars badly. Have all cash. See us today and get your money. NEW ENGLAND MOTOR CAR CO., 1130 S. Olive st.

WANT 1917 OR 1918 FORD FOR SPOT CASH. AGLER, 1260 W. 7th st. Wilshire 637—52208.

WANTED—HIGHEST CASH PRICES PAID FOR your old automobiles in any condition; runner or wrecked. Phone MAIN 8490—24090.

WANTED—STRIPPED FORD OR CHASSIS, MUST be cheap for cash. Call mornings, 317 N. HILL ST., Apt. 8.

WILL INSTALL GAS HEATING SYSTEM ON your touring, starting system and take payment in used small roadster. 10483, Apt. 15.

WANTED—CARS, BAD, VERY BAD, TO SELL FOR CASH; stock depleted; selling very soon. Absolutely no charges. PETERSON'S, 1224 S. Main.

WANTED—1913 STUDEBAKER 25, 1914 MAXwell, good Flanders, Buick 29, Ford, or similar light touring, at bargain, cash. 1224 S. MAIN.

WANTED—AUTOMOBILE. WILL GIVE CLEAR lot, Hollywood or Gavanza, suitable for flats or bungalow court. PHONE 24509.

WANTED—BY PRIVATE PARTY, LATE '17 OR '18 Dodge touring; must be a bargain. Cash. Address R, box 460, TIMES SPRING ST. BRANCH.

WANTED—TOURING CAR TO EXCHANGE CO., on Burbank, one at Hawthorne, worth $1200. Ad. M. G. TAYLOR, 537 Brand Blvd., Glendale.

WILL PAY CASH FOR AUTOMOBILE, NO DEALers need apply. WILSHIRE 1295.

WANTED—OLD AUTOMOBILES ANY CONDITION. Highest cash prices. 22807; SOUTH 5748.

WANTED — FORDS, FORDS, FORDS, FORDS, Fords, Fords. PETERSON'S, 1224 S. Main.

WANTED—TO BUY AUTOMOBILES IN ANY CONdition; highest prices paid. ROBERT, 60041.

WANTED — LATE MODEL FORD. WILL PAY highest price. 244 W. WASHINGTON.

Automobile Trucks.

FOR SALE—OR RENT—TRAILERS ALL KINDS, new and second-hand, 2 or 4 wheels, all kinds truck parts, motors, transmissions, axles, etc. chains, second-hand truck tires, etc. PIKE AUTO WORKS, 317 Central ave.

LIGHT DELIVERY TRUCK—MUST SELL; ECOnomical "4-90" Chevrolet truck, suitable for light delivery; run very little; sacrifice for $250; excellent condition. Phone FAIR OAKS 2122 or 2451, Pasadena.

WANTED—MOTOR TRUCK AND ORCHARD TRACtor; will give good real estate in exchange. P. O. STANTON, Spl Beach.

FOR SALE—MORELAND 4-TON TRUCK, STAKE body; fine condition, very cheap. 1308 SIXTH ST., Santa Monica.

FOR SALE OR EXCHANGE—3½-TON TRUCK, stake body, part trade or terms. 162 W. 37TH.

FOR SALE—TWO-TON TRUCK, NEW BODY, IN fine shape. 1919 E. 58TH ST.

1915 KEERMAN TRUCK, A DANDY; CHEAP. L. S. WALL, Main 1278.

FOR SALE—4-YARD DUMP TRUCK. PHONE EAST 1578. 282 N. AVENUE 20.

Automobile Accessories.

WE HAVE JUST WRECKED THE FOLLOWING cars, model Buick Six Locomobile, 1917 Packard, Flanders, 5 speeds; Studebaker 20, Stevens-Duryea, Oakland 40; Studebaker Detroit, Stoddard-Dayton, will buy parts for these and all other makes of cars. Bosch magnetos, Bosch spark plugs, storage batteries and motors; will order special parts for you. VAUGHN N. Broadway Auto Wreckers, 761 N. Broadway Rdwy. 2425.

WANTED—'16 OR '17 FORD ROADSTER BODIES. Must be a snap for cash. WEST 3431.

Automobile Repairing and Painting.

$10 WILL PAY FOR A THOROUGH OVERhauling of any make car; work absolutely guaranteed. Our club will interest you. 1355 W. WASHINGTON.

Automobile Tires.

NEW TIRES, NOT SECONDS — 32x4, $12.50; 34x4, $17.50; 35x4, $17; 32x4½, $18; 35x4½, $19; 36x4½, $20; 37x4½, $21; 35x5, $22; 37x5, $25. Private party, 162 W. 37TH ST.

For Hire Automobiles.

CARS TO RENT. WITHOUT DRIVERS.
We have Reos, Studebakers, Oaklands, Buicks, Dodges, Fords and other cars to rent to responsible parties by the hour, day, week or month. STILLWELL CAR AND SUPPLY CO., 940 S. Grand. Phone 60297; Broadway 237.

CARS TO RENT. WITHOUT DRIVERS.
We have Reos, Studebakers, Oaklands, Buicks, Dodges, Fords and other cars to rent to responsible parties by the hour, day, week or month. STILLWELL CAR AND SUPPLY CO., 944 S. Grand. Phone 60297, Broadway 237.

CHEAPEST AND MOST SATISFACTORY WAY TO rent, buy a Ford, use, then sell for about what it cost; get our proposition. W. D. DUNHAM FORD AGENCY, 1250 W. 7th. Wil. 637; 53208.

FOR HIRE—OWNER DRIVING CHEVROLET WILL take you to Riverside, any time, cheaper than anyone else; know country; careful driving. Please ask BOYLE 1534.

LATE MODEL TOURING CARS, $1.25 PER HOUR. GEORGE AUTO LIVERY.
53513. WILSHIRE 3563.

COUPLE IN HOLLYWOOD WANTS AUTO WITH driver, 3 hours 4 afternoons a week, $1.25 per hour. No Fords, by box 7, TIMES OFFICE.

BY THE DAY, GARLAND SIX; OWNER DRIVING, long or short trips. Business or pleasure. $10 per day. PICO 1338.

FORDS FOR HIRE—WITHOUT DRIVER BY THE day, week or month. THE FORD LIVERY, 650 S. Flower st. Phone 15327.

$1.25 PER HOUR—NEW MODEL BUICK SIX, 5-passenger; competent, careful driver. Phone LARGENT, 590688.

NEW 1918 MODEL 6-CYLINDER, 5 AND 7-PASsenger cars, $1.25 per hour up. MAIN 2207—53790.

NICE 5-PASSENGER CAR FOR SUNDAY, ELderly people preferred. Broadway 1959 after 6 p.m. MR. HARVEY.

$1.25 PER HOUR, CLASSY 5-PASSENGER BUICK, careful driver by owner. JOHNSON, 59369; Wilshire 2168.

BUICK SIX NEW TOURING, $1.25 PER HOUR. San Diego, Riverside, Santa Barbara, anywhere, any time. 12225, PICO 519.

CLASSY NEW CARS WITH COMPETENT DRIVers, $1.25 per hour. MAC'S AUTO SERVICE, 29724 W. Pico. Phone 74179, West 4093.

NEW FORDS RENTED, WITHOUT DRIVER. 116 W. 9TH ST. Phone Pico 1080; Home 11080.

FORDS FOR HIRE, IN A-1 CONDITION, WITHout driver, 579½ S. SPRING. A4189.

FOR HIRE—1917 FORD, CAREFUL DRIVER. FOR information phone 51818, WILSHIRE 451.

1918 FORD—RENT HOUR, DAY, WEEK. DRIVE yourself. Days 22817; nights, Sun., Pic. 1658.

CLASSY OLDSMOBILE, $1.25 HR. UP. SPECIAL rates for long trips. BDWY. 6610; 22940.

50c HOUR AT STOPS, $1 HOUR RIDING NEW Ford, special rate trips. HOLLYWOOD 2923.

$1 PER HOUR. OLDSMOBILE. OWNER DRIVES car. VERMONT 444.

FOR HIRE—NEW DODGE, 5-PASSENGER CAR, $1 per hour; owner driving. PHONE 56394.

FORDS—1918 ROADSTERS AND TOUR. WITHout driver. WILSHIRE, M. 1482, 823 S. Spring.

ONE, 2 AND 3-TON TRUCKS, WITH DRIVERS. Steady hauling contracts preferred. 61628.

MOTORCYCLES—BICYCLES—
and Accessories.
Motorcycles.

$175 EQUITY IN 1917 TWIN THOR, 3-SPEED, fully equipped, 9-horse-power, $60 cash, account sickness. Address V, box 600, TIMES SPRING ST. BRANCH.

HORSES, MULES, CATTLE, ETC.
For Sale, Exchange, Wanted.
For Sale.

FOR SALE—GOOD PERFECTLY SOUND, GENtle, true bay horse, weighs 1100 lbs., $45. Call today, 4300 E. FIRST.

HOTELS, ROOMING-HOUSES—
For Sale, Exchange, Lease, Wanted.
For Sale.

FOR SALE—FEW BEST BRED REGISTERED Poland China hogs, sired Jumbo King, herd started from noted Whitten herd. Write for prices of young stock; few 4-months boars and gilts, or will guarantee safe to pig; all of the big smooth type, at my Sunset Ranch, San Fernando Valley. J. FRANK BOWEN, Owner, 712 Grant Bldg. Main 2472.

FOR SALE—2800-LB. TEAM FARM HORSES with harness, $300; 2000-lb. team with harness, $200; 2400-lb. team with harness and farm wagon, $200; one horse farm wagon, nearly new, $50; gang plow, harrow, seed drill, trailer, FARMERS' EXCHANGE, 1636 S. Main st.

FOR SALE—DRIVING HORSE, GOING AWAY, best offer takes it. Owner, ROUTE 1, BOX 22, Burbank, Cal.

FOR SALE — 5-GALLON JERSEY, FRESH 10 days, heifer calf, also brown Jersey, fresh, $60. 2122 S. MAIN.

FOR SALE—1 LARGE FRESH JERSEY COW, 5 to 6-gallon milker under proper feed conditions. 922 TERRACE 40, Phone Garvanza 511.

Wanted.

WANTED—WE PAY CASH FOR HOGS, ANY NUMber and kind considered. DURBIN & FORBES, Broadway 4179. 722 San Fernando Bldg. Stock yards, South 2712-J.

WANTED—BEEF COWS AND CALVES. CALL FOR anywhere. 2212 CENTRAL AVE. South 5848.

WANTED—I PAY BIGGEST PRICE FOR COWS, bulls, calves. PICARD, 1760 Maple ave. S. 2172.

WANTED—BEEF COWS, FRESH COWS, CALVES, hogs. S. 1518J. HANNON BROS., 1652 E. 20th.

POULTRY—PET STOCK—
Supplies—For Sale, Exchange, Wanted
Poultry and Poultry Supplies.

FOR SALE — WHITE LEGHORN BABY CHICKS, from heavy laying (Hoganiized) stock. March delivery, $15 per 100; April, $10; prepaid, safe arrival. THE PIONEER HATCHERY, Petaluma, Cal.

WANTED—POULTRY OF ALL KINDS, HIGHEST prices paid, and call for them anywhere. LOS ANGELES POULTRY EXCHANGE, 2212 Central ave. Phone South 5548.

FOR SALE—HATCHING EGGS, WHITE LEGHORN (Weaver strain,) Hoganized; settings $1; delivered, $1.25. 949 SAN PASQUAL. Garvanza 1407.

FOR SALE—BABY CHICKS, HATCHING EGGS, poultry, etc. PIONEER HATCH

HOTELS, ROOMING-HOUSES—
For Sale, Exchange, Lease, Wanted.

For Sale.

TO LET—FURNISHED.
60-room E.P. hotel, located in a near-by live town, to lease completely furnished. Rent $825 a month, sub-rent $90, making your net rental $735 a month. Shows a good profit. Requires $900 cash to handle, which includes bond for lease.

E. W. CASON & CO.,
Associated Hotel Brokers,
Main 20. 512 Title Insurance Bldg. A5896.

FOR SALE—AND EXCHANGE—80-ROOM HOTEL, price $9000; rental $3 per room.

Located downtown, west of Broadway, brick building, hot & c.d. cold water, steam heat, ground floor bldg.; terms. Think you can do any better?

R. A. WHILTON, Hotel Broker,
F5927. 727 Story Bldg. Bdwy. 1.

FOR SALE—BEST PAYING TRANSIENT HOUSE, 19 rooms, all neat and clean. Good furniture, cheap rent & long lease. Best location, can't be beat. Price only $1200. 130 WINSTON ST., between 4th and 5th, off Main. Phone Bwy. 6536.

FOR SALE—OR EXCHANGE — ONE TEN-ROOM rooming house with barber shop in connection; rent $15 a month. Long lease. Will take auto or diamonds or what have you? Address N, box 140, TIMES OFFICE.

FOR SALE — CORNER HOTEL, 42 ROOMS, strictly modern, finely furnished, low rent, money maker, corner paving city; price right for quick sale. 904 W. THIRD ST.

FOR SALE—IN PROSPEROUS LONG BEACH, you know the rent, 25-room hotel, rent $65, 2 years' lease, $2000, terms or would consider bungalow. GOLDEN REALTY, 607½ E. 8th, rm. 425.

FOR SALE—HOLLYWOOD ROOMING-HOUSE, 12 rooms. Rent $45; well furnished, nice home, good income. J. A. BROADIN. Call 816½ S. SPRING. Business Investment Co.

FOR SALE—60-ROOM UPTOWN HOTEL, BRICK, steam; rent $250, lease. Money maker, ground floor location. $2500. RYAN & STANLEY, 410-411 Grant Bldg.

WANTED—FROM OWNER, SMALL APARTMENT-house, furnished. Main to Bixel, between 2nd and 12th. Box N, box 215, TIMES OFFICE.

FOR EXCHANGE — 6-CYL. AUTO, STARTER, lights, good rubber, 3560; waist furniture. 67601, M. 1694.

FOR SALE—12 FURNISHED ROOMS ON FLOW-er; rent $70. Always full. No auctioneers. Phone MAIN 2828.

APARTMENT HOUSES—
For Sale, Exchange, Lease, Wanted.

For Sale.

FOR SALE—11%-ROOM APARTMENT-HOUSE, 4 blocks west Broadway, corner, brick, ground floor lobby; rent $500, long lease; auction price $53000; worth $12,000. RYAN & STANLEY, 410-411 Grant Bldg.

FOR SALE—37-ROOM APT.-HOUSE, WEST SIDE, walking distance, rent $150, full price $1650, terms; full year around, paying well. RYAN & STANLEY, 410-411 Grant Bldg.

FOR SALE—AT A BARGAIN, TERMS, FIRST-class apartment-house, Westlake district. PHONE 50628.

FOR SALE—FURNITURE AND LEASE OF 16-room apt.-house, good location. WILSHIRE 5422.

APARTMENT, FLAT PROPERTY
For Sale and Exchange.

For Sale.

WANTED—HOTEL OR APARTMENT-HOUSE FURniture, rugs, beds, tables, chairs, rockers, bedding. I am furnishing an apartment-house and will pay spot cash. PHONE 65,118 Pico.

FOR EXCHANGE—117-ROOM APARTMENTS, BE-sides 43 dressing rooms, west, walking distance, nets $500 monthly. (Cost $12,000.) $7500; mortgage $5000, CLINE & WEBER, 627 Security Bldg.

FOR SALE — THE BEST APARTMENT-HOUSE site, close in, northwest corner of Osceola and Wilshire sts., 150 feet east front. OWNER, 28024.

FURNISHED FLATS—
For Sale, Exchange, Wanted.

FOR SALE—MUST SELL 5-ROOM FLAT FURnished. Clean rent on account leaving city. 61 N. FAIR OAKS AVE., Pasadena. Phone 4118.

FOR SALE—5-ROOM FLAT, NICELY FURNISHED, furniture nearly new; must sell, bargain. 7305½ FLOWER.

REAL ESTATE—M'CELLANEOUS
For Sale and Exchange.

For Exchange.

FOR EXCHANGE — 6 CLEAR LOTS IN SAN Diego, worth $1200. I will take groceries. 1975 E. FIRST ST.

FOR EXCHANGE—GO TO SEE WHITE TO BUY, sell or exchange property. 304 BRYSON BLK., Second and Spring sts.

WANTED—READ ESTATE—
For Cash and Otherwise.

WANTED—FOOTHILL STOCK RANCH OF SEV-eral hundred acres, where there is good grass-land, fruit, small amount plow land, and reasonably good conveyances; give location; must be cheap; but will consider six locality in State south of Tehachapi. Address W, box 1, TIMES OFFICE, for further information.

WANTED—IF YOU HAVE PROPERTY TO SELL or exchange, improved or unimproved, city or country, put right price on and list it with us. We get results. HAMILTON, 227 Story Bldg.

WANTED—PROPERTY TO SELL AND EXCHANGE of all kinds. Give complete description. HAMILTON, 227 Story Bldg.

WANTED—LOT IN WILSHIRE OR HOLLYWOOD not to exceed $1500. Phone VERMONT 920.

For Cash.

WANTED—WILL GIVE $10,000 OR MORE CASH and valuable Los Angeles, clear, for 100 acres more or a little less, growing alfalfa. Must show most right inspection. Prefer inexpensive building. Give minute details. Here for few days. Am not writing for lengthy correspondence. Address O, box 12, TIMES OFFICE.

Houses.

WANTED—TO PURCHASE, RESIDENCE, WEST-ern, northwestern or foothill section. Prefer location ground. Will pay $2500 cash and give double house, close in, walking distance, not far from 10th and Figueroa, valued at $7500, clear.

E. SUNDEEN COMPANY,
Main 4825. 909 I. N. Van Nuys Bldg. 68191.

WANTED—FOR EXCHANGE—160 ACRES LAND in Canada, leased for 6 years at $5 an acre per year, for Los Angeles home. Address W, box 588, TIMES OFFICE. See WINTHROP.

WANTED—BUNGALOW OR RESIDENCE, $7500 to $9000, Wilshire district, seven to eight rooms and high-class. New or nearly so; will give $5000 clear city, difference cash. Owners only. 511 SHERMAN BLDG. Phone 11078.

WANTED—MODERN BUNGALOW, PREFER UNI-versity district, will give $700 cash and clear lot. E. HIMMONS, 620 Trust and Savings Bldg. 65154.

WANTED — WILL INVESTIGATE GOOD CLEAR property to $9000 for 10-acre foothill orange grove. F. VANDER, 514 Citi. Bank Bldg. 63065.

WANTED—6-ROOM BUNGALOW, LARGE LOT, $50 down, $20 month. Address N, box 209, TIMES OFFICE.

WANTED—TO BUY 5 OR 6-ROOM HOUSE, TO be moved off. F. PLOTD, 2527 Folsom st.

Acreage for Subdivision.

WANTED—ACREAGE IN EXCHANGE FOR GOOD bungalow, value $4000; also rental property. Value $8000, for what have you? C. E. RAWSON, 608 Grant Bldg.

Eastern and Northern Property.

WANTED—EASTERN PROPERTY; CAN OFFER two brand new white cement plastered bungalows, hardwood floors throughout, tile bath, garage, large lot; splendid location. 541 CITIZENS' BANK BLDG. F3672.

Country Property.

WANTED—FOR BONA FIDE BUYERS, 20 TO 40 acres bean land, $200-$375 per acre, San Fernando Valley. Want 5 unimproved, want 5 or 10 improved, with chicken equipment preferred. FRANK FRARY, 517 Union Oil Bldg. 62208, Main 3633.

BUSINESS INVESTMENTS—
All Kinds.

HOME FOR LIFE FOR $5000—
If 60 years of age or older and in good health this means room and board for life for you, or yourself and wife in a beautiful new hotel, one and one-half hours' ride from Los Angeles; hotel and grounds as fine as anything in Southern California; cost $150,000. Every modern convenience, bath, electric lights, telephone with every room. This is not a so-called home or institution, you have the same privileges accorded to any other guest that pays $5 per day to this hotel. Address W, box 322, TIMES SPRING ST. BRANCH.

BUSINESS CHANCES—
Of Many Kinds, Unclassified.

FOR SALE — FINE STOCK OF SHOES, DRY goods, and furnishings in country town, doing good business; invoice about $7500. Address W, box 166, TIMES OFFICE.

DO YOU WANT TO BUY $975 INTEREST IN exceptionally rare high-standard business opening? Pay you $3000 to $4500 yearly. Call 355 S. BROADWAY.

FOR SALE—LUNCH ROOM, CORNER 9TH AND Vermont. Doing $250 business, for $250 cash. Good reason for selling. Inquire OWNER, 858 S. Normandie.

GOOD POSITION AT RANCH; MANAGER AT Oakland, Cal., open to reliable man; factory line, $500 and references required. Call after 5 p.m., MANUFACTURER, 1522 Georgia st.

CAFE AND RESTAURANT, OWNER GUARANTEES $750 net monthly. Heart of city. Has wine and beer license. $225 daily business. Price $4500, terms. BUSINESS INVESTMENT CO., 514½ S. Spring.

CAFETERIA AND DELICATESSEN BUSINESS, doing $45 daily. Rent only $17. Suitable for man and wife or two ladies. Clears over $270 monthly. Price $800. Call 208 DELTA BLDG., 426 S. Spring.

FOR SALE—GARAGE ON CORNER OF FOUR highways, doing $2500 a month, working four men, fully equipped, rent $70, with six-room house; no trade. Address O, box 1, TIMES OFFICE.

FOR SALE—CORNER GROCERY, OPPOSITE large intermediate school, very reasonable, selling on account of death of proprietor. Call in the morning at 1333 E. 14TH ST.

EXPERT PLANT MAN OF PRACTICAL EXperience, wants financial backing on an A1 cotton proposition. Imperial. Address M, box 201, TIMES OFFICE.

BUSINESS CHANCES—
Of Many Kinds, Unclassified.

I HAVE ABOUT THREE THOUSAND ACRES OF the very best of wheat land, where dry farming is a success, lots of good spring water for irrigation purposes; the whole tract is also underlaid with an artesian belt at a depth of about 150 feet; in an oil country; artesian wells and oil springs show oil; cultivated land in the neighborhood sells from $185 to $300 per acre; want to interest some party with about ten thousand dollars to put in some artesian wells and colonize the tract; I will put the land in at $30 per acre, and split all we get over that price; a very inexpensive well ought to make each 80 acres find a ready buyer at $100 per acre. Address J. W. McFATE, Hayward Hotel, L. A. Angeles.

WILL SACRIFICE AT 50 CENTS ON THE DOLlar complete shoe repairing outfit and harness-making machine shop. Plant consists of a Fleming power shoe repairing machine, Singer latch-ing machine, eyeleting machine, motors, harness stitching machine, safe, floor cases, check protector, etc., and good assortment of findings, etc. Location Culver City. For particulars see J. J. SUGARMAN, 142 N. Spring st. Phone F4510; Main 3114.

WANTED—PARTY WITH $1500 CASH TO KEEP books and look after commissary Arizona copper mine. Investment secured. Substantial salary with chance to make small fortune. Ideal climate and surroundings. Healthy outdoor life. Want a real man with some spirit, pep and the cash for the position. Give phone. Address for interview, V, box 322, TIMES SPRING STREET BRANCH.

HIGH GRADE STOCK OF GROCERIES AND few dry goods with postoffice and newspaper agency, in building; best location in Niland, the coming Avan of the valley. Stock invoices $15000 to $17000. Sales running $1500 and $2000 per day. Will sell everything including fixtures, certain condition, make immediate action necessary. Owner has real better opportunity for mdse. CALLAHAN SALES CO., Van Nuys Bldg.

FOR SALE—BARGAIN—SPRING WATER AND carbonated beverage business, well equipped; profits $200. PAYING $200 PER MONTH. HOUSE AND FACTORY ON LOT, LARGE ENOUGH FOR 3 MORE BUNGALOWS. SPLENDID LOCATION FOR SAME. EVERYTHING IN NEIGHBORHOOD RENTED. WILL SACRIFICE BUSINESS AND PROPERTY FOR $6500. TERMS. 720 W. 9TH ST., CITY.

$3500—PICTURE THEATER IN THE HEART OF the downtown district, all day grind, long lease, same owner 5 years. This house is worth $10,000, and as soon as saloons go out of business, April 1. This is the best buy in Southern California. For bargains in theaters, hotels, rooming-houses, small cities, country or beaches, LEO RYAN, 802 S. Olive st., Film Exch. Row.

SOUND, LEGITIMATE BUSINESS INVESTMENT. Can positively show you better than 100 per cent. on investment of $2000 to $25,000. No schema, speculation or promotion proposition. You handle all of your own money and get quick results. Business fully developed. Particulars at personal interview only. Address DN, box 240, TIMES OFFICE.

EXCEPTIONAL OPPORTUNITY—
Party wanted to take half interest in established, well-paying, high-class business; profits weekly. Reference exchanged. $500 required. For particulars and interview address N, box 100, TIMES OFFICE.

HERE'S A BUSINESS THAT HAS NEVER BEEN advertised before and won't require many ads to sell it, a notion and dry goods store, in best suburb of Los Angeles; no boom for great deal and very little fixtures. It is positively clearing $250 a month. Price $2100, RATTRAY, 1003 Title Insurance Building.

FRENCH ELECTRIC CLEANING PLANT, NEAR Los Angeles, equipped in splendid shape with modern machinery. The owner has been compelled on account of the illness of a member, through death in his family, it can be bought away below its actual value. RATTRAY, 1003 Title Insurance Building.

PROFITABLE GROCERY BUSINESS AT BARGAIN living-rooms, garage, low rent, fresh stock, good location, no competition; price about $1200; or invoice and give discount; too late now for fixtures to buy. Take F. First st. car, get off Alma, one block north. 3701 MICHIGAN AVE. Sherryman.

FOR SALE—
TODAY $200 TAKES IT.
For Sale—Nearly little lunch counter and restaurant, all ready to touch a match, close to 6th and Hill. Big business. Remember $200 takes everything. KEYSTONE CO., 610 Grand ave.

THE BEST BUY IN A DANDY LITTLE CONfectionery store in the city. We will guarantee anyone buying this place that it will make them $100 a month net and can be bought for just $800. RATTRAY, 1003 Title Insurance Building.

WANTED—A PROMOTER OF ABILITY. I HAVE a big proposition for an investor. If you have an approach to capitalists you can make some money. Do not offer stock lobbying propositions. Address, box 891, TIMES SPRING ST. BRANCH.

NOTHING BETTER. BUTTER, SANDWICH, CUP-fee, confectionery store, retail basis. Best climate and surroundings. Healthy outdoor life. Want a real man with some spirit, pep and the cash for the position. Give phone. Address for interview, V, box 322, TIMES SPRING STREET BRANCH.

HIGH GRADE STOCK OF GROCERIES AND few dry goods with postoffice and newspaper agency, in building; best location in Niland, the coming Avan of the valley. Stock invoices $15000 to $17000. Sales running $1500 and $2000 per day. Will sell everything including fixtures, certain condition, make immediate action necessary. Owner has real better opportunity for mdse. CALLAHAN SALES CO., Van Nuys Bldg.

FOR SALE—BARGAIN—SPRING WATER AND carbonated beverage business, well equipped; profits $200. PAYING $200 PER MONTH. HOUSE AND FACTORY ON LOT, LARGE ENOUGH FOR 3 MORE BUNGALOWS. SPLENDID LOCATION FOR SAME. EVERYTHING IN NEIGHBORHOOD RENTED. WILL SACRIFICE BUSINESS AND PROPERTY FOR $6500. TERMS. 720 W. 9TH ST., CITY.

$3500—PICTURE THEATER IN THE HEART OF the downtown district, all day grind, long lease, same owner 5 years. This house is worth $10,000, and as soon as saloons go out of business, April 1. This is the best buy in Southern California. For bargains in theaters, hotels, rooming-houses, small cities, country or beaches, LEO RYAN, 802 S. Olive st., Film Exch. Row.

SOUND, LEGITIMATE BUSINESS INVESTMENT. Can positively show you better than 100 per cent. on investment of $2000 to $25,000. No schema, speculation or promotion proposition. You handle all of your own money and get quick results. Business fully developed. Particulars at personal interview only. Address DN, box 240, TIMES OFFICE.

EXCEPTIONAL OPPORTUNITY—
Party wanted to take half interest in established, well-paying, high-class business; profits weekly. Reference exchanged. $500 required. For particulars and interview address N, box 100, TIMES OFFICE.

HERE'S A BUSINESS THAT HAS NEVER BEEN advertised before and won't require many ads to sell it, a notion and dry goods store, in best suburb of Los Angeles; no boom for great deal and very little fixtures. It is positively clearing $250 a month. Price $2100, RATTRAY, 1003 Title Insurance Building.

FRENCH ELECTRIC CLEANING PLANT, NEAR Los Angeles, equipped in splendid shape with modern machinery. The owner has been compelled on account of the illness of a member, through death in his family, it can be bought away below its actual value. RATTRAY, 1003 Title Insurance Building.

PROFITABLE GROCERY BUSINESS AT BARGAIN living-rooms, garage, low rent, fresh stock, good location, no competition; price about $1200; or invoice and give discount; too late now for fixtures to buy. Take F. First st. car, get off Alma, one block north. 3701 MICHIGAN AVE. Sherryman.

WILL SACRIFICE AT 50 CENTS ON THE DOLlar complete shoe repairing outfit and harness-making machine shop. Plant consists of a Fleming power shoe repairing machine, Singer latch-ing machine, eyeleting machine, motors, harness stitching machine, safe, floor cases, check protector, etc., and good assortment of findings, etc. Location Culver City. For particulars see J. J. SUGARMAN, 142 N. Spring st. Phone F4510; Main 3114.

WANTED—PARTY WITH $1500 CASH TO KEEP books and look after commissary Arizona copper mine. Investment secured. Substantial salary with chance to make small fortune. Ideal climate and surroundings. Healthy outdoor life. Want a real man with some spirit, pep and the cash for the position. Give phone. Address for interview, V, box 322, TIMES SPRING STREET BRANCH.

BUSINESS CHANCES—
Wanted.

WANTED — STOCKS OF MERCHANDISE ANY amount, groceries, dry goods, shoes, ladies' and gents' furnishings, hardware, machinery, jewelry, notions, office furniture. Highest cash price paid for same. Money advanced on consignments. Before you sell or trade be sure and call us. It will be your loss. All our business is strictly confidential. J. J. SUGARMAN, 142-148 N. Spring st. F4810; Main 3114.

WANTED—MERCHANDISE STOCK, WILL TAKE either dry goods, shoes or general stock, all cash down. Write me particulars and lowest price. Address M, box 220, TIMES OFFICE.

WANTED—SMALL GROCERY, NOT OVER $1000. If it is cheap, have good clear lot in city and cash. Want business of some kind. Address O, box 6, TIMES OFFICE.

WANTED—GROCERY, HAVE $1000 CASH AND equity in a dandy lot. See RAKINS, 1218 Haas Bldg.

WANTED—WILL PAY CASH FOR GOOD FIRE insurance agency. ROBINSON & KELLY, 311 Hibernian Bldg. 11078.

WANTED—
Partners.

WANTED — PARTNER, MAN OR WOMAN TO take an interest in building a new restaurant at shipyard at San Pedro; we have the location. $500 required. Address N, box 68, TIMES OFFICE.

WANTED—HUSTLERS WILLING TO WORK HARD to establish a new business, big profits, small amount of capital required. For full particulars address N, box 88, TIMES OFFICE.

WANTED—HELPER, SOME MONEY, BUY INTEREST genteel business. You assured $175 and upward monthly. Particulars, 204 GRANT BLDG.

TO LOAN—
Money.

Real Estate and Improvements.

CLIENTS' MONEY TO LOAN ON REAL ESTATE at 6, 7 and 8 per cent and up.
In sums of $100 to $1,000,000.
Mortgages bought. Contracts purchased.
Building loans a specialty.
MATTHEWS & MATTHEWS,
Consultation and appraisement free.
310 Douglas Bldg., corner Third and Spring sts.

TO LOAN—$10,000 OR MORE, ON ALFALFA ranch, with all stand and ample water supply. Economic buildings immaterial; or, will buy and give cash and mortgage if price and location satisfactory, and not now overmortgaged. Give particulars. Am now touring; stay short and no time for correspondence and haggling. Address O, box 18, TIMES OFFICE.

MONEY TO LOAN—$20,000 AT 6 PER CENT. ON choice improved city property. PRICE PER RESIDENCE, AND WILL DIVIDE. CAN GIVE QUICK ACTION. SEE MY AGENT.

C. E. HILDRETH,
W. I. HOLLINGSWORTH & CO.
FOURTH FLOOR HOLLINGSWORTH BLDG.
10717. SIXTH AND HILL STS. MAIN 6700.

RESIDENCES, APARTMENTS, FLATS—
IN SUMS OF $50 TO $50,000 AND UP.
Cash for first mortgages.
Straight building loans a specialty.
Interest at 6, 7 and 8 per cent, and up.
CONSOLIDATED MORTGAGE CO.,
426 Washington Bldg. Main 3235.

MONEY TO LOAN—
On improved city property.
Or for building, on easy terms of repayment.
STATE MUTUAL BLDG. & LOAN ASSOCIATION,
722 S. Spring street.

BUILDING LOANS—FARM OR IMPROVED, NO COMMISSION. NO COMMOTION. Ask about the 10-year 6 per cent. plan; also monthly repayment plan, $12 per month, interest included, repays $1000 loan; reasonable bonus. Call or write for booklet. HOME SAVINGS & LOAN ASSOCIATION, 325 Douglas Bldg.

F. C. COMPANY, HEAD BUILDING, SAN FRANcisco, loans its own money direct to borrower, amounts $1000 to $25,000, on orchards, vineyards, alfalfa, grain and cattle ranches in San Joaquin Valley.

FIRST MORTGAGE WANTED—
Funds in sums $1500 to $10,000 immediately available and within my control. Exceptionally low interest. Prompt action.
H. C. SCHULTZ,
F2531. 711 Hollingsworth Bldg. Main 4258.

LOW RATE FUNDS FOR CITY AND RANCHES.
1217 Haas Bldg. F. A. PATTEE & CO. F6485. Main 8510.

TO LOAN—$4000 ON GOOD RESIDENCE PROPerty. CONSERVATIVE LOAN MEANS A LOW RATE OF INTEREST TO YOU. SEE MR. VAN NOY, WITH ROBERT MARSH & CO., 200 MARSH-STRONG BLDG. 10175. PICO 2412.

TO LOAN—$7000 ON RESIDENCE OR FLAT PROPERTY. SEE MR. VAN NOY, WITH ROBERT MARSH & CO., 200 MARSH-STRONG BLDG. 10175. PICO 2412.

HAVE $1500 AND $2000 TO LOAN, FIRST mortgage, 7 per cent. Prefer bungalow. VINTON or CHRISTTON, 327 S. Hill. 61273, Main 6627.

MONEY TO LOAN—ON FIRST AND SECOND mortgages; quick action, reasonable rates.
CHANDLER & CARSON,
504 Bradbury Bldg. F3121, Main 2715.

QUICK SECOND MORTGAGE LOANS, $100 TO $1000; lowest rate, no brokerage, title or escrow fee. Money waiting. Private party. W. HALL CROWELL, 424 S. Broadway, Room 612.

$25 TO $1000, SHORT LOANS, ON SECOND OR third mortgage or buy equity; no delay, title, escrow or commission fee. Money waiting. 419 SECURITY BLDG., 5th and Spring.

$2000 to $50,000 AT ALL TIMES. CITY OR country real estate. Lowest rates. Smith-Brock-Strong, Dickinson & McGrath, 1015 Farmers-Strong Bldg. 60193, Main 1272.

TO LOAN—$10,000 TO $50,000 ON CITY AND country real estate at current rates.
McCONNELL & IRVING,
Pico 1227. 835 Security Bldg.

MONEY TO LOAN—
$2500 to $5000 to loan on Los Angeles to Venice acreage; personal attention given.
SMITH, WHITE & HARRIS, 1015 Security Bldg.

PRIVATE MONEY TO LEND AT 6 AND 6½ PER cent., to principals only, on improved city realty. PHONE 79710.

TO LOAN—$15,000, 7 PER CENT.; $1500, 7 PER cent. MONEY WAITING. WEIK, 300 H. W. HELLMAN BLDG.

SIX PER CENT. MONEY, CITY OR RANCHES. A. R. EARNEST & CO., 821 H. W. Hellman Bldg. Rush K. Walker, Jr., 8. Rhea Earnest.

ANY AMOUNT TO $12,000, CITY OR COUNTRY. We buy real estate bargains. ED C. CRIBB CO., 124 W. 6th st. Take elevator.

MONEY TO LOAN AT 6 AND 7; AT ALL TIMES, on improved real estate. GOODRICH REALTY CO., 2004 E. First st. Boyle 1182, 41800.

CITY LOANS MADE QUICK—$1200, $2000, $2500, $3000, $4000, $5000 up. Search through my specialty. CHAPPEL, 611 Lissner Bldg. 14471.

CHEAP MONEY, ANY AMOUNT, CITY OR ranch. Information free. WM. JOHNSON, 219 Story Building. 62263, Main 3705.

PRIVATE MONEY, 6½ TO 7; CITY, COUNTRY or building loans. LOCKHART & SONS, 731 H. W. Hellman Bldg. A2716, Main 3870.

MONEY TO LOAN—$500 TO LOAN AT 7 PER cent., city income. BLAINE, A2210; Main 4040. 706 Grosse Bldg.

TO LOAN—$2000 AT 7 PER CENT., CITY OR Hollywood residence. BLAINE, A2210; Main 4040. 706 Grosse Bldg.

TO LOAN—$1200, AT 7 PER CENT., MUST BE A1 security. BLAINE, A2210; Main 4040. 706 Grosse Bldg.

CITY OR COUNTRY LOANS. EDWARD D. SILENT, 735 S. Hill st. 10695, Main 2226. Entire second floor.

MONEY TO LOAN—ANY AMOUNT AT CURRENT rates, on city and country real estate. F. H. EVARTS, 606 Van Nuys Bldg. Main 2808, A4959.

MONEY TO LOAN ON CITY OR COUNTRY REAL estate, at current rates. HAROLD E. ALLEN, 631 S. Spring st. Phone 60478; Main 2875.

WANTED—TO LOAN $3000 ON GOOD CITY home, divide. FILLEY, 515 Union Oil.

QUICK ACTION, MONEY TO LOAN, ANY SIZE OR kind. Principals. A. T. 5076.

ANY AMOUNT, $1000 TO $10,000, TO LOAN. HARRY JACKINS, 616 Union Oil Bldg.

Salaries, Chattels and Collaterals.

FURNITURE, PIANO AND AUTOMOBILE LOANS. INTEREST 2 PER CENT. PER MONTH.
NO INTEREST IN ADVANCE. NO INDORSERS AND NO DELAY.
We make straight loans, monthly payment loans. TOTAL INTEREST ON A $50 TWELVE-MONTH STRAIGHT LOAN IS $3.
TOTAL INTEREST ON A $50 TEN-MONTH PAYMENT LOAN IS $3.50.
Other amounts in proportion. We loan any amount. Loan companies, furniture companies and automobile dealers paid off—security left in your possession. All dealing confidential. Call, phone or write.
PROVIDENT PLEDGE LOAN COMPANY.
ROOM 312, THIRD FLOOR, UNION OIL BLDG.
PICO 2192. N.W. COR. 7TH & SPRING. A5090.

TO LOAN—ON CHATTELS, 2 PER CENT. MO. Furniture, pianos homes preferred.
Money same day. Easy payments.
All business strictly private.
Our satisfied clients our recommendations.
Security left in your possession.
LOAN DEPARTMENT,
Suite 601 Union Oil Bldg., Los Angeles.

SALARIED MEN AND WOMEN ACCOMMODATED without delay or publicity. SOUTHERN CREDIT CO., 411 O. T. Johnson Bldg.

COURTEOUS TREATMENT—CHEAPER RATES. CENTRAL LOAN COMPANY,
M. 4018. 509 SECURITY BLDG. F6512

PRIVATE MONEY LOANED SALARIED PEOPLE, confidentially, without indorser or red tape. 419 HENNE BLDG.

QUICK LIBERAL AUTO LOANS WHILE CAR IS in use. STEDDOM, 803 Hibernian Bldg., Fourth and Spring.

LOANS ON AUTOMOBILES—
While in use or stored; delinquents assisted. DROLLINGER, 320 Com. Realty Bldg. F0923.

TO LOAN—
Money.

Salaries, Chattels and Collaterals.

SALARIES, OWNERS OF FURNITURE, PIANOS. Low rates, confidential, quick service. F1762. RELIANCE LOAN & INV. CO., Main 4574. 508 Security Bldg., 510 S. Spring.

D. D. DRAKE'S MONEY WITHOUT SECURITY TO salaried people; cheapest rate. 702 S. SPRING.

PRIVATE PARTY LOANS ON FURNITURE, autos, works or art, etc., rens. 1024 STORY BL.

Diamonds and Jewelry.

MONEY TO LOAN ON DIAMONDS—DIAMONDS, jewelry, pearls, silverware and other valuable articles. Pledges kept in bank safe deposit vaults. Courtesy, fair treatment, and confidence are our business policies. Private rooms for your accommodation. Interest 1 to 2 per cent. No other charges. Quick action. Liberal loans. References. MARKWELL & CO.,
209 Citizens' National Bank Bldg.
Fifth and Spring. Phone A5702.

MONEY TO LOAN—
ON DIAMONDS AND JEWELRY.
1 to 2 per cent.; absolutely no other charges. Diamonds kept in your own sealed packages in deposit vault until redeemed. Furniture, pianos, autos in storage. Reliable, 20 years in business. Bank references. Business strictly confidential.
A2102. THEO. J. WELK. Main 8577.
408 Investment Bldg., Eighth and Broadway.

PROVIDENT LOAN ASSOCIATION—
720 S. SPRING ST.
LOANS ON DIAMONDS, JEWELRY, AND ANYTHING OF VALUE.
F5051. MAIN 3474.

PROVIDENT PLEDGE LOAN CO.

LOANS MONEY on DIAMONDS, JEWELRY, SILverware, bank references. All sterling kept in bank safety vaults. Room 312, UNION OIL BLDG., third floor, N.W. cor. Seventh and Spring sts.

MONEY—
Do you need money? I have money to loan on a light car. SOUTH 1120. Park Lunch Room, Washington and Grand.

LIAMONDS, JEWELRY LOANS—
Courteous treatment. 402 FIRST & SAVINGS BLDG., 6th and Spring. W. L. WHEDON, Mgr.

DIAMOND LOANS, LOW INTEREST. BANK REFerences. FITCH-LAUGHLIN, 710 Grant Bldg., Fourth and Broadway.

DIAMOND LOANS, 1 TO 2 PER CENT. KUHL, 306-07 Stimson Bldg., Third and Spring.

MONEY WANTED—
Real Estate and Collaterals.

WANTED—MONEY ON FIRST MORTGAGE, $1000, 3 years, 8 per cent., or lot 40x120, with 4-room house. Box 2729 Winfer st. 2 per cent. bonus for loan.

$1700—3 years, 8 per cent., on lot 40x135, on W. 60th st. near Figueroa, with good 5-room house, value $5500.

$2900—3 years, 7 per cent., lot 60x180, with good 5-room factory house, on Arroyo St., near Pasadena ave. Also garage, value $6000.

MATTHEWS & MATTHEWS,
310 Douglas Bldg. Pico 1230.

WANTED—$7000 ON BEARING LEMON GROVE, valued $20,000, by bank and approved every way from personal examination of our appraiser. $15,000 buys 73 acres, 4-year-old lemons and 20 acres surface drops, etc.; water piped to 100 acres. $7500 on very modern and excellently located new 10-room flat building, leased $110 per month. $1000, 8 per cent. on $3000, city lot. F. A. PATTEE & CO., 1217 Haas Bldg. Main 8510, F6485.

WANTED—I WANT TO BORROW $1250, 7 PER cent., three years, on nice level 20-acre, three-year-old orange grove, located right on the boulevard. This property has been appraised at $4500, which it certainly is. Owner is leaving city. See me at once, as this will certainly go quickly. MR. ROWELL, with ROBERT MARSH & CO., 200 MARSH-STRONG BLDG. 10175. PICO 2412.

WANTED—$5000, 8 PER CENT., THREE YEARS, ON GUARANTEED FIRST MORTGAGE BONDS AS SECURITY, WHICH IS OVER THREE TIMES THE AMOUNT OF THE LOAN. IF YOU INVESTIGATE THIS YOU WILL MAKE THE LOAN AS IT IS A DANDY LOAN. WILL INTEREST YOU IN THE PROPERTY. YOU OWE IT TO YOURSELF TO CALL AND SEE US, IT MAY MEAN A LOT OF MONEY TO YOU. BOND DEPARTMENT, ROBERT MARSH & CO., 200 MARSH-STRONG BLDG. 10175. PICO 2412.

WANTED—MORTGAGE OF $4000, PAYABLE $100 per month and interest on income property north of boulevard, at Hollywood, producing over $300 per month. Property is subject to a first mortgage of $6000. Consists of a large lot and a three-story building. Owner has refused $20,000 twice within the last 30 days and will not sell for less than $25,000. Address S, box 529, TIMES SPRING ST. BRANCH.

WANTED—EAST HOLLYWOOD LOANS; $5000, 7 per cent., double bungalow, 10 rooms, 50-foot corner. Income $54 month. Wanted $3200, 8 per cent. new colonial two-family house, lot 50x140; rented $45. $3900, 7 per cent., corner 10th st. property; just west of Mill st., appraised $15,000. Call 700 HOLLINGSWORTH BLDG. 14280; Broadway 787.

WANTED—$800, 7 PER CENT. THREE YEARS. FIRST MORTGAGE ON DANDY 10-ACRE PIECE, WATER DEVELOPED AND NOW PLANTED TO BARTLETT PEARS WHICH IN THREE YEARS THIS PROPERTY WILL BE WORTH $3000. THIS IS CERTAINLY A GOOD LOAN. SEE MR. HOWELL, WITH ROBERT MARSH & CO., 200 MARSH-STRONG BLDG. 10175. PICO 2412.

WANTED—MONEY ON SECOND TRUST DEED, $5000, one year, 12 per cent, on lot, 90x140, on fine corner Hollywood boulevard business blocks, improved with stores and 4 separate apartment-house, value $39,000; rented for $350 month; this is subject to first mortgage of $23,000 at 7 per cent., which has about 2 years to run.

MATTHEWS & MATTHEWS,
310 Douglas Bldg. Pico 1230.

WANTED—$850 AT 8 PER CENT.

VACANT ALHAMBRA PROPERTY.

2 lots, 50x150 each. Cash value $1800. See J. R. TREMAINE, corner Main and Marengo, Alhambra. PHONE 1606-W.

WANTED—$2000 FOR 2 YEARS, ON MY 8½ acres, Venice short Line, best of the two properties between here and beach; no question as to value as A-1 security. OWNER, 418 Consolidated Realty Bldg.

WANTED—WE HAVE RESIDENCE AND FLAT PROPERTY ALL NEW, WITH $300 PER MONTH INCOME. WANT $19,000 LOAN AT 6½ PER CENT. SEE MR. VAN NOY, WITH ROBERT MARSH & CO., 200 MARSH-STRONG BLDG. 10175. PICO 2412.

WANTED—$3500 AT 7 PER CENT., 3 YEARS; first mortgage, new colonial two-family flat house, 7 large rooms, elegant finish, high ground. Located 1223 Edgecliff Drive. Any Hollywood car to Edgecliff, go south. No agents. MR. FORD, owner, 404 Metropolitan Bldg. 10845, Bdy. 2493.

WANTED—$2500, THREE TO FIVE YEARS, 8 per cent. interest, security mortgage, Arkansas cotton, fruit plantation, first mortgage, improved farmer's home in Drew County; very reasonable loan. Address R, box 580, TIMES SPRING ST. BRANCH.

WANTED—AT 7 PER CENT.
$2000—Lawyer's home, S.W., good loan...$4500
$5250—4-r. owner's home, Hollywood way...$7000
$4000—6-r. flat, Figueroa, 9% on investment...$10,000
$12,000—87-a. ranch, owner's home, Chino...$35,000
14471. CHAPPEL, 611 Lissner Bldg.

WANTED—$10000 ON $8300 BUNGALOW, ON 4TH ST. SANTA MONICA, 3 BLOCKS FROM CITY CENTER. AT 7 PER CENT. PER ANNUM. CARLIN G. SMITH, 508 HIGGINS BLDG. F6785. SEE AD. UNDER SUBURBAN PROPERTY.

WANTED—MONEY; 60x128, ALLEY, 2 HOUSES, block from Seventh st. and Valencia; value $24,000; also 42 lots, Florence ave. and Salt Lake R.R., good industrial value, $16,000. Want $15,000, 7 per cent. OWNER, 2780 W. Eighth st.

WANTED—$2000 FOR 3 YEARS ON VALUABLE lot, near 5th and Central; will pay 7 per cent and commission; if no commission, 7½. This property worth $6000. Triangle shaped lot. OWNER, 419 Consolidated Realty Bldg.

WANTED—$8000 ON EXCEPTIONALLY WELL located and constructed income property, Hollywood. Interest 7 per cent. Principals only. G. C. HIGHTE, 711 Hollingsworth Bldg. 62581; Main 4258.

WANTED—$40,000 AT 6 PER CENT., 4-STORY brick, north of Pico and west of Broadway; will pay off $45,000. 6 per cent. loan held by local bank. Address PT, box 492, TIMES SPRING ST. BRANCH.

WANTED—$4000, FIRST MORTGAGE ON MY own home of 8 large rooms, good location, southwest. The value is $8000. I will pay 2 per cent. commission. ENGEN, 234 Bradbury Bldg. F4686.

WANTED—$1500; PAY

THE CITY
AND ENVIRONS.

At the Y.M.C.A.

The address to be given by Harry N. Holmes at the Y.M.C.A. this evening will be preceded by a dinner at 6:30 o'clock.

At Occidental College.

Dr. William Evans, associate dean of the Bible Institute, will be the speaker at the students' assembly at Occidental College, at 10 o'clock today.

Aid Society to Meet.

Members of the Woman's Aid Society of Immanuel Presbyterian Church will meet this afternoon at the home of Mrs. E. S. Salisbury, No. 820 Burck place.

At Public Forum.

Former Secretary of the Treasury Lesslie M. Shaw will speak at the meeting of the Public Forum, this evening, at No. 203 Mercantile Place, on "The Government as Founded by the Fathers."

Aid From British Societies.

The British Societies of Los Angeles for the year 1917 contributed for Red Cross purposes the total sum of $56,967.35, instead of $8700, which was stated as the amount in the original report.

Plymouth Rock Club.

The regular meeting of the Plymouth Rock Club will be held in The Times Assembly Hall tomorrow evening, at 8 o'clock. Dr. E. F. Wallace will preside.

Alliance to Meet.

The regular monthly meeting of the Alliance Francaise will be held tomorrow at 8:15 p.m. at No. 929 South Broadway. Richard H. Bondam will speak in French on "Le Sultan Qui Voulait Tuer la Misere."

Author to Speak.

Clifford Howard, author and scenario writer, will speak on the "Motion Picture and Democracy" under the auspices of the extension division of the University of California in the Hollywood High School auditorium this evening.

Relief Corps Dinner.

The Stanton Woman's Relief Corps will serve a noon-day dinner, tomorrow, in Patriotic Hall, No. 1816 Figueroa street. The Stanton chapter of the Red Cross will hold an all day meeting in connection with that of the Relief Corps.

European Fares Reduced.

Reduced rates from Europe to Los Angeles are again on sale, according to advices received yesterday by D. F. Robertson, local agent for the Cunard Steamship Company. The rate from England to Los Angeles is as low as $105.25.

The Half Century Club.

A meeting of the Half Century Association this evening at Normal Hill Center will be addressed by Presiding Judge Thomas J. Lennon of the Appellate Court, San Francisco, and also by W.R. Mitchell. Mr. Mitchell will give his illustrated lecture, "Forward to the Land."

For Kelly Field.

Los Angeles' final contingent of draft men, 110 in all, left yesterday afternoon at 3:30 o'clock via the Southern Pacific for Kelly Field, San Antonio, Tex., where they will enter a government motor truck division. A farewell reception was tendered those who entrained by the Soldiers' and Sailors' Welfare League.

Pacific Cables Curtailed.

F. S. Fell, local manager of the Postal Telegraph and Cable Company, announces that until further notice, owing to congestion to commercial Pacific cables, government censorship will refuse transmission of social, personal or nonessential messages to Hawaiian territory, Philippines, China, or Japan.

Cyril Maude to Speak.

Cyril Maude, the English actor, will speak at the British Ambulance Society's headquarters, No. 111 East Fourth street, next Tuesday. There will be a continuous entertainment from 2 p.m. to 10 p.m. Tea will be served during the afternoon with a buffet supper to follow.

In Farewell.

As a farewell to H. "Bill" Bailey, who is closing a nine months' engagement as an entertainer with Jahnke's Tavern to enter the army, a special programme will be given at the tavern Saturday evening. Beginning Sunday, there will be an entire change in the amusement programme at Jahnke's, with Ned Nestor and his "Sweetheart Revue" as the headliner.

Wanted by Government.

Quotations are sought by the government on candy (both chocolate and stick,) crackers (ginger and graham,) maple syrup and smoking tobacco. Some of the articles are wanted at once for delivery at Q.M.C. warehouse this city. Bids will be opened March 19. Information may be had at the Merchants' and Manufacturers' Association, 228 Wilcox Building.

Initiation Ceremony.

All parlors of the Native Sons of the Golden West will combine for a grand initiation and patriotic celebration tonight in the Native Sons' Hall, No. 134 West Eighteenth street. Following the initiation a programme of entertainment will be held. Judge Thomas J. Lennon of the Appellate Court will deliver a patriotic address as well as Superior Judge Valentine and E. A. Meserve. The "Liberty Girls" will entertain. A collection will be taken up for the benefit of various war activities. W. D. Gilman, Eugene Biscailuz and W. A. Traeger are in charge of the affair.

PROMINENT WOMEN SERVING ON JURY.

[LOCAL CORRESPONDENCE.]

GLENDALE, March 13.—Two women jurors from Glendale are today doing jury duty in the Superior Court, Department Eighteen, under Judge Craig. Mrs. H. E. Bartlett of No. 101 South Brand boulevard, and Mrs. F. H. Evarts of No. 445 South Central avenue, both being prominent women here socially and in the Red Cross. Both Mrs. Bartlett and Mrs. Evarts have already served five days since having been recently drawn for jury service, which will cover a period of two months. The case completed last week on which the two women served was that of a Mexican found guilty of stealing an automobile.

Mrs. Bartlett, who is the buyer of supplies for the local chapter of the Red Cross, is an especially ardent advocate of giving women full citizenship, and, though she is kept busy with her war relief work, manages to accomplish both duties, as she could not reconcile her theories of personal responsibility with an effort to shirk jury duty, and so made no plea for exemption.

RAILROAD PLANNING NEW TOURIST HOTEL.

[LOCAL CORRESPONDENCE.]

PASADENA, March 14.—Southern California will be benefited by the building of a magnificent new hotel to be erected at Santa Fe, N. M., according to S. C. Munoz, head of the New York company which now controls the New Mexico Central Railroad, having recently taken it out of the hands of the receiver.

"This side of El Paso there is no stopping place worthy of the name for tourists. The hotel our company plans to build will bring a greater number of tourists over the southern route and consequently to Southern California," said Mr. Munoz.

IT'S YOUR LIVER! YOU'RE BILIOUS' HEADACHY, SICK!

Don't stay constipated with breath bad, stomach sour or a cold.

Enjoy life! Liven your liver and bowels tonight and feel fine.

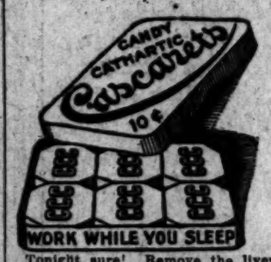

Tonight sure! Remove the liver and bowel poison which is keeping your head dizzy, your tongue coated, breath offensive and stomach sour. Don't stay bilious, sick, headachy, constipated and full of cold. Why don't you get a box of Cascarets from the drug store now? Eat one or two tonight and enjoy the nicest, gentlest liver and bowel cleansing you ever experienced. You will wake up feeling fit and fine. Cascarets never gripe or bother you all the next day like calomel, salts and pills. They act gently but thoroughly. Mothers should give cross, sick, bilious or feverish children a whole Cascaret any time. They are harmless and children love them.

BUSINESS BREVITIES.

[Advertising.]

Here is a real opportunity for the man with an eye to economy. Today we have on display in our windows some shirts which if they were not marked you would judge to be much higher in price. We have given you before-the-war values in these shirts at $1 and the same thing applies to the ties in this display. Here is real dyed-in-the-wool value in men's dress shirts that we believe cannot be duplicated today. Harris & Frank, Spring near Fifth.

Have Steckel make your pictures.

H. Jevne carry the key to beauty (witch hazel) toilet preparations. The goods are guaranteed chemically pure and will not encourage the growth of hair; are manufactured by Anna M. Bergeron, skin specialist, including electrolysis, 820-21 Haas Bldg. Located in Los Angeles 14 years.

Wrinkles, sagging faces; all feature defects corrected. Drs. Steele & Steele, Cons. Realty Bldg., 607 South Hill, room 302.

The Times Branch Office, No. 619 South Spring street. Advertisements and subscriptions taken. Telephones Pico 700, 10391.

Anyone witnessing automobile accident Sunset blvd. and Innes ave. at 10:00, October 9, please call 599760. Steckel should take your picture.

"The Exclusive Specialty House."

Myer Siegel & Co.

443-445-447 S. Broadway

New Separate Skirts

that look smart with sweaters or Sport Coats

featuring large pockets and belt, in a range of fashionable materials and becoming spring shades. All sizes for women and misses.

Wash Skirts priced at $4.50, etc.

Wool Skirts priced at $8.50, etc.

Silk Skirts priced at $16.50, etc.

(2nd floor)

"The Latest FIRST" Correct style highest quality, moderate prices.

WOLF & BEAN

208-10-11-12 Merchants Bank Bldg. 6th & Spring F2316; Bdwy. 6064.

Rental Department in Connection.

Be Careful

—to keep the stomach well, the liver and bowels regular, by the timely and helpful aid of

BEECHAM'S PILLS

Largest Sale of Any Medicine in the World Sold everywhere. In boxes, 10c., 25c.

Bluhill

Green Chile Cheese is the real thing with macaroni!

McBURNEY'S

KIDNEY and Bladder Medicine.

For Bright's Disease, brick dust deposit, bed - wetting, gravel, dropsy, diabetes and rheumatism. Send 50 cents in 2c stamps to W. F. McBurney, 2097 S. Vermont Ave., Los Angeles, Cal., for 5 days' treatment. Prepaid, $1.75, all druggists. Established 1896.

The jewelry store visitors to California always enjoy

Brock and Company

THE HOUSE OF PERFECT DIAMONDS

BROADWAY AT FIFTH

We'll stick till the war ends.

Your Easter Suit

* * *

Brauer's Spring Opening

Opportunity knocks at your door.

At Brauer & Co

—Tailors to Men Who Know

TWO SPRING ST. STORES

345-347 and 529-527X

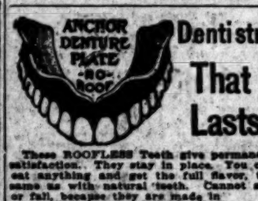

Dentistry That Lasts

These ROOFLESS Teeth give permanent satisfaction. They stay in place. You can eat anything and get the full flavor, the same as with natural teeth. Cannot slip or fall, because they are made in

The NEW ANCHOR WAY.

Come here in the morning and have your old teeth extracted FREE, and return same at night with a new set that fits perfectly. Extractions and Dental Surgery made painless.

NEW BOTANICAL DISCOVERY.

Operating Done Entirely by the Proprietors

FULL SET OF TEETH	$7.50 up
GOLD FILLINGS	$1.00 up
GOLD CROWNS, 22 CARAT	$5.00
SILVER FILLINGS	$1.00

Drs. Hines & Sutherland

Formerly Anchor Painless Dentists

320 South Broadway

Opp. Hamburger's Dept. Store. Phones: A5340; Main 1403. Hours: 8:30 a.m. to 8 p.m.

"TIMES" CIRCULATION FOR THE MONTH OF FEBRUARY, 1918.

STATE OF CALIFORNIA, COUNTY OF LOS ANGELES, ss.

Harry Chandler, President and General Manager of the Los Angeles Times, being duly sworn, declares that the following is a true and correct office record of the daily circulation of said newspaper for the month of February, 1918:

FEBRUARY, 1918.	Copies.
February 1	74,546
February 2	74,027
February 3, (Sunday)	121,900
February 4	73,598
February 5	74,707
February 6	74,782
February 7	75,706
February 8	76,404
February 9	75,953
February 10, (Sunday)	126,500
February 11	76,749
February 12	76,858
February 13	75,508
February 14	75,660
February 15	75,920
February 16	75,150
February 17, (Sunday)	124,600
February 18	77,807
February 19	76,901
February 20	76,932
February 21	76,325
February 22	76,716
February 23	76,902
February 24, (Sunday)	125,000
February 25	76,751
February 26	76,417
February 27	76,921
February 28	76,650
Average for every day of February	82,731
Sunday only, average for February	124,478
Average for week-day only, over February, 1917	11,225
Average increase this year over February, 1917	11,295

HARRY CHANDLER,
President and General Manager, The Times Mirror Company.

Subscribed and sworn to before me this 5th day of February, 1918.

[Seal] T. L. CHAPIN,
Notary Public in and for the County of Los Angeles, State of California.

ANSWERING THE CALL OF UNCLE SAM

Are you?

If so, you will find much of interest and much of help in the Farm and Tractor Section of the Los Angeles Sunday Times. Notable articles on Irrigation, Poultry, Live Stock.

Tractor Farming, Horticulture, Proper Application of Farm Tools, Etc.

It will appear regularly with the Sunday Times

The Farm and Tractor Section

TEETH $5.00

Best Set (none better no matter how much you pay), including your choice of material, double suction Natural Gums, and guaranteed 10 years..$7.00
Bridge Work $4.00
Gold Crowns $4.00
Porcelain Crowns $4.00
Gold Fillings ..... $1.00 up
Gold Inlays ..... $1.00 up
Synthetic Porcelain Fillings..$1.00 up
Cement Fillings ..... 50c up
Silver Fillings ..... 50c up
Teeth Treated 50c
Nerve Removed (Painless) $1.00
Teeth Extracted (Painless) 50c
Best Aluminum Plate $15.00

No charge for painless extracting when plate or bridge work is ordered.

ONE PRICE ONLY

The Only Private Dentist in the City Doing Work at Such REMARKABLY LOW PRICES

NOT A DENTAL PARLOR. A private, high-class, up-to-date, SANITARY dental office, with steilized instruments and gentlemanly operators whom you will not be ashamed to recommend to your friends.

EXAMINATION FREE
Hours 8:30 to 5:00

DR. FAIRFIELD

201-204 Pantages Theater Bldg. 526 South Broadway. Both Phones.

How to Judge a Woman By Her Hair

There is real common sense in just noticing whether the hair is well kept to judge of a woman's neatness, or good taste. If you are one of the few who try to make the most of your hair, remember that it is not advisable to wash the hair with any cleanser made for all purposes, but always use some good shampoo. You can enjoy the very best by getting some Canthrox from your druggist, dissolve a teaspoonful in a cup of hot water. This makes a full cup of shampoo liquid, enough so it is easy to apply it to all the hair instead of just the top of the head. Dandruff, excess oil, and dirt are dissolved and entirely disappear. Your hair will be so fluffy that it will look much heavier than it is. Its luster and softness will also delight you, while the stimulated scalp gains the health which insures hair growth. —[Advertisement.

Subscribe to the CHRONICLE

San Francisco's Leading Daily and Sunday Paper

You cannot afford to overlook its special Sunday features, which teem with interest.

Subscription and advertising rates given upon application to the Los Angeles representative of the Chronicle—

F. A. TAYLOR
337 South Hill Street
F1273

IRRITATING COUGHS

Promptly treat coughs, colds, hoarseness, bronchitis and similar inflamed, and irritated conditions of the throat with a tested remedy—

PISO'S

CHICAGO AND EAST

EVERY DAY

Through Salt Lake City

LOS ANGELES LIMITED	1:25 P.M.
PACIFIC LIMITED	9:00 A.M.
OVERLAND EXPRESS	8:00 P.M.

OBSERVATION, SLEEPING AND DINING CARS
TICKETS AT 501 SOUTH SPRING STREET

Indoor Life Makes Fat

TRY OIL OF KOREIN WITH SIMPLE SYSTEM TO GET FINE FIGURE.

People who spend most of their time indoors and who are deprived of fresh, invigorating air must take precaution to guard against overstoutness, as fat acquired by indoor life is unhealthy and a danger to the vital organs of the body.

Lack of fresh air weakens the oxygen-carrying power of the blood, so that it is unable to produce strong muscles and vitality, and the formation of unsightly and unhealthy fat is the result.

If you are overstout you are daily drawing on your reserve strength and are constantly lowering your vitality by carrying this excess burden.

You are advised to go to a good druggist and get a small box of oil of korein capsules and take one after each meal and one just before retiring at night. Also follow the simple directions that come with the box. If you prefer to order by mail, write for booklet to Korein Company, 363B Station F, New York, N. Y. It will come to you in a plain envelope.

Even a few days' treatment has been reported to show a noticeable reduction in weight, improved figure and a return of the old energy; footsteps become lighter and the skin less flabby in appearance as superfluous fat disappears.

Oil of korein is pleasant to take, cannot injure and helps the digestion. Any person who wants to reduce ten to sixty pounds is advised to give this treatment a trial. Reports of rapid, safe reduction are being made by both men and women.

REED & HAMMOND

General Auctioneers, 2023-33 So. Main St., near 11th. Oldest and largest auction house in the Southwest. Experts in every branch of auction work. Watch our ads, and attend the big sales. Cash advanced on consignments. For all information call up F2545; Broadway 5000.

Rhoades & Rhoades

Expert Live Stock Auctioneers

Ben A. Rhoades and Harold B. Rhoades. Sales conducted in all parts of California and adjoining States.

Office 1201-2-3 Co. Main St., Los Angeles Phones Main 1125—A6479

TRADE AUCTION SALE

Thursday, March 14, 10 A.M.

Gents' Furnishings and Fixtures At 108 East 5th St.

J. J. SUGARMAN Auctioneer, F4810. Office 143 N. Spring. Main 3114

AUCTION

THURSDAY—10 A.M.

The medium, clean furnishings of rooming-house; also the good furniture, etc., of 7-room home. Will all be sold Thursday, at our large salesrooms, 1053-55 S. MAIN.

REED & HAMMOND.

AUCTION

Today, Thurs., 9:30 a.m., furniture 10 rms. 1708 N. HIGHLAND AVE. (Hollywood) Opp. Hollywood Hotel. Dealers and everybody attend.

Tomorrow, Fri., 9:30 a.m., furniture (6 rooms.) 3478 Los St., Mayle Heights. Take Stephenson ave. car to Spence st.

STROUSE & HULL, Aucrs. M. 5274; 06705.

DRS. SHORES & SHORES

STRICTLY RELIABLE SPECIALISTS

We Cure Catarrh, Chronic and Nervous Diseases of Men and Women. Modern Methods. 24 years' experience as Specialists. Consultation and advice Free. Remember, right now is the favorable season to begin treatment. GET BUSY AND GET WELL. Rooms 603-4-5 Lissner Bldg., 324 S. Spring St., Los Angeles. Office Hours, 9 to 5; Evenings, 7-8; Sundays, 10-12.

10,000 Testimonials from Mothers

Of children who have successfully used Mother Gray's Sweet Powders for Children. They move and regulate the bowels, relieve Feverishness, Teething disorders, constipation, headaches, destroy worms and frequently break up colds. Children like them. For 30 years Mother Gray's Sweet Powders for Children have been the safe and reliable remedy in time of need. Mothers should never be without a box in the house for immediate use. At druggists everywhere, 25c.

Barber Gives Recipe For Gray Hair

Tells How To Make a Home-Made Gray Hair Remedy.

Mr. A. E. O'Brien, who has been a barber in New York City for many years, made the following statement: "Gray, streaked or faded hair can be immediately made black, brown or light brown, whichever shade you desire, by the use of the following remedy that you can make at home:

"Merely get a small box of Orlex powder at any drug store. It costs only 25 cents, and no extras to buy. Dissolve it in one ounce of water and comb it through the hair. Full directions for use come in each box.

"You need not hesitate to use Orlex, as a $100.00 gold bond comes in each box guaranteeing the user that Orlex powder does not contain silver, lead, zinc, sulphur, mercury, aniline, coal-tar products or their derivatives.

"It does not rub off, is not sticky or gummy and leaves the hair fluffy. It will make a gray haired person look twenty years younger."

AUCTION

Household Furniture

Friday, March 15th,

.. at 10 a.m.

2908 So. Harvard Blvd.

(Take W. Jefferson or W. Adams car.)

Consisting of upholstered parlor suite, oak center table, rugs, rockers, easy chairs, large oak center table, walnut center table, extension table, dining chairs, paintings, bric-a-brac, enameled beds and bedding, maple dressers, mahogany bedroom suite, curtains, draperies, dishes, silverware, glassware, gas range, kitchen utensils, etc., etc.

THOS. B. CLARK, Auctioneer.

THOS. B. CLARK

General Auctioneer and Importer of Antique Furniture

MOVED TO 911-913 South Hill St.

F2307. Main 3291.

AUCTION

We buy and sell furniture, household goods, fixtures, office furniture, groceries, hardware, shoes, jewelry, machinery, ladies' and gents' furnishings, etc. etc. We advance moneys on consignments. We appraise any kind of merchandise. Business strictly confidential. J. J. SUGARMAN, 143-145 N. Spring St. F4810; Main 3114.

THE WEATHER.

[Official Report.]

LOCAL OFFICE, U.S. WEATHER BUREAU, Los Angeles, March 13.—[Reported by Ford A. Carpenter, Meteorologist.] At 5 o'clock a.m. the barometer registered 30.24; at 5 p.m., 30.22. Thermometer for the corresponding hours showed 47, degs. and 57 degs. Relative humidity, 5 a.m., 87 per cent.; 5 p.m., 64 per cent. Wind, 5 a.m., northwest, velocity 5 miles; 5 p.m., southwest, velocity 13 miles. Highest temperature, 64 degs.; lowest, 45 degs. Rainfall for season, 13.40 inches; last season, 14.53 inches. Barometer reduced to sea level.

WEATHER CONDITIONS.—Pressure continues rule over the eastern half of the United States, as a result of the drift of the widespread area of low pressure. This California storm moved slightly eastward and is now central over Nevada. This disturbance gave heavy precipitation in Utah and Arizona, as well as to the Pacific States generally. The storm totals in southern California show interesting features, as for example, Escondido, 4.05 inches; Cuyamaca, 4.10; San Bernardino, 3.02; San Fernando, 2.81 inches; Pomona, 2.74; San Diego, 2.74. Los Angeles received 2.04 inches, making 12.40 for the season, or .01 of an inch above the normal. A well-marked area of high pressure moved in from the east last night and cleared the sky throughout California and caused heavy frost in Southern Oregon and southern Nevada. The weather will be fair in Los Angeles and vicinity Thursday. Los Angeles River gauge, Seventh-street bridge (set past 12.6 feet at 8 a.m., which is a rise of 0.1 of a foot.

ORCHARD REPORTS.—Minimum and maximum temperatures from orchards reported in the Los Angeles office of the U. S. Weather Bureau yesterday are as follows:

Stations.	Max.	Min.
Bonita	66	42
Covina	65	42
Escondido	62	36
Mt. Wilson	41	32
Pasadena	65	38
Pomona	65	38
Redlands	66	36
Riverside	64	36
Santa Barbara	60	44
San Bernardino	66	34
San Fernando	66	42
Tustin	62	36

LOCAL FORECAST.

For Los Angeles and vicinity: Fair Thursday; killing frost in morning.

STATE FORECAST.

SAN FRANCISCO, March 13.—Weather forecast: San Francisco, Oakland and vicinity: Fair Thursday; heavy frost in the morning; light northeasterly winds.

Southern California: Sacramento, Santa Clara and San Joaquin valleys: Fair Thursday; heavy to killing frost in the morning; light northeasterly winds.

ARIZONA FORECAST.

WASHINGTON, March 13.—Forecast for Arizona: Fair Thursday; fair and warmer Friday.

COLORADO RIVER.

YUMA (Ariz.) March 13.—[Exclusive Dispatch from the U. S. Reclamation Service.] Gauge on Colorado River, 10.1 feet. Discharge today, 14,200 second-feet; yesterday, 24,200 second-feet.

VITAL RECORD.

MARRIAGE LICENSES.

The following marriage licenses were issued yesterday. Name and age given.

CHANDLER—COLE, Herbert Chandler, 45; Dorothy Cole, 31.

DILLON—CHAMBERS, Thomas F. Dillon, 37; Rose Chambers, 30.

DUTY — SCHMIDT, Lee F. Duty, 28; Ramona W. Schmidt, 24.

EGGITTER—VIEWHOUSE, Charles H. Eggitter, 40; Pearol R. Viewhouse, 20.

GARDNER — CARPELAND, Alphonso G. Gardner, 70; Bettina Carpeland, 58.

GOLDBERRY — WILLIAMS, Fred W. Goldberry, 21; Bertha F. Tilden, 21.

GUDGET — WHITE, Edward Gudget, 25; Ora B. White, 18.

HURT — MORMOND, Myron F. Hurt, 26; Ruth R. Mormond, 22.

KERR—COOMBS, C. James Kerr, 41; Harriet D. Coombs, 36.

KILLION—SPENCER, Lee W. Killion, 22; Marvel L. Spencer, 20.

LAMB—FLEMING, Lee F. Lamb, 20; Dorothy M. Fleming, 20.

MENDEZ — VALDEZ, Adolfo Mendez, 20; Delfina Valdez, 18.

NACANILF—MIRAM, Jose R. Nacanilf, 25; Lillie Miram, 18.

PETTIT—BAILEY, Jesse Pettit, 20; Nora Bailey, 27.

WHITAKER—JUDGE, Percy Whitaker, 23; Mary L. Judge, 19.

ZARAGOSA—MARCIAS, Buenaventio Zaragosa, 32; Venita Marcias, 19.

BIRTHS.

Names, sex, place and date of birth.

ALKIRE, Mr. and Mrs. W. H. Daughter, Methodist Hospital, March 8.

BERNETT, Mr. and Mrs. Joseph, Boy, 1122 Euclid avenue, February 28.

BOYD, Mr. and Mrs. Adlai, Boy, County Hospital, March 11.

BRADFORD, Mr. and Mrs. Fontaine R. Boy, 1189 East Thirty-eighth street, March 11.

BRID, Mr. and Mrs. William W. Boy, 1000 Myra street, March 12.

CASSADY, Mr. and Mrs. Thomas, Boy, 1525 Alvarado street, March 10.

DARLING, Mr. and Mrs. Marion D. Boy, Methodist Hospital, March 7.

DAVIS, Mr. and Mrs. James, Boy, County Hospital, March 5.

GAMMANS, Mr. and Mrs. Gordon, Boy, Sisters' Hospital, March 10.

GRAY, Mr. and Mrs. Lewellen H., Daughter, 2218 North Eastlake avenue, March 11.

HADLEY, Mr. and Mrs. Cyrus D. Boy, Clara Barton Hospital, March 10.

IVES, Mr. and Mrs. Hanford M. Boy, 6030 Fayette street, February 27.

KATZ, Mr. and Mrs. G. Boy, Good Samaritan Hospital, March 10.

LAWRENCE, Mr. and Mrs. Edward S. Boy, Clara Barton Hospital, March 11.

McCLANDLISH, Mr. and Mrs. Leslie S. Daughter, 5210 Manhattan place, March 7.

MORRIS, Mr. and Mrs. John R., Daughter, 151 East Avenue 31, March 6.

RAIRDEN, Mr. and Mrs. Percy W. Boy, Good Samaritan Hospital, March 8.

SCHWARTZ, Mr. and Mrs. Morris A. Daughter, Angeles Hospital, March 11.

STARLER, Mr. and Mrs. William W. Boy, Clara Barton Hospital, March 10.

STODDARD, Mr. and Mrs. David I. Daughter, Sisters' Hospital, March 10.

WADSWORTH, Mr. and Mrs. Ralph D. Boy, Sisters' Hospital, March 12.

WEIS, Mr. and Mrs. Miles A. Boy, 750 East Fifty-second place, March 9.

ZEMANSKY, Mr. and Mrs. Fillis L. Daughter, California Hospital, March 8.

DIVORCE SUITS FILED.

ANGEL, Helena A. against Percy.

BOLLOTTE, Ella against Albert.

CHURCH, Mary against Madia.

HARRIS, Minnie against Arthur M.

KELLEY, Le Roy E. against Evelyn I.

PEARSON, Zelda against Allie J.

STANLEY, William M. against Martha M.

DIVORCE DECREES GRANTED.

BASKIN, Fannie from Abraham.

OLA, Blanche D. from William H.

RANSON, Lelia from Alex M.

WERTSUP, Josephine from J. J.

OFFICIAL DEATH LIST.

Names and place of death—

	Age.	Date.
BAXTER, Janet, Los Angeles	70	March 12
CHAVEZ, Jesus, Los Angeles	27	March 12
COLDREN, Gertrude J., Los Angeles	49	March 12
DOLAN, Vincent, Los Angeles	60	March 12
DOMMER, Peter, Los Angeles	80	March 12
EDWARDS, John, Los Angeles	55	March 11
HONIG, William J., Los Angeles	55	March 11
PARKER, Isabella, Los Angeles	60	March 11
REUTGEN, John C., Los Angeles	47	March 11
RODRIQUEZ, Julian, Los Angeles	55	March 10

DEATHS.

With Funeral Announcements.

ANTRIM, De Girmo Antrim of No. 5329 Monte Vista street, aged 23 years.

Service at the Crowe funeral chapel today, 10 a.m. Cremation, Evergreen Cemetery.

BAMFF, March 11, William Bamff, aged 36 years. Services this afternoon at 1:30 o'clock from the Funeral Home of Edwards, Church & Heath, No. 939 South Hope street. Interment, Odd Fellows Cemetery.

BERGE, In this city, Minnie Berge, aged 25 years, loving sister of Mrs. Anna A. Ghost of San Diego, Cal.

Funeral from the chapel of E. H. Overholzer-Ross Co., No. 1326 South Grand avenue, Friday at 2 p.m. Friends invited.

COFFIN, At residence of her daughter, Mrs. J. S. Ramsauer, No. 5717 Huntington drive, Mrs. Mary J. Coffin, aged 86 years.

Funeral services will be held at the chapel of Turner, Stevens & Berry, No. 1417 Mission street, South Pasadena, Friday, March 15, 10:30 a.m. Friends are invited to attend. Cremation will be private.

CONNER, March 13, Reuben H. Conner, aged 70 years.

Remains at chapel of Cunningham & O'Connor, No. 1081 South Grand avenue.

COOK, In this city, Annie Cook, beloved wife of Charles H. Cook, loving aunt of C. P. Cook and Mrs. Clyde Henry, a native of Indiana, aged 62 years.

Funeral Saturday at 2 p.m. from the chapel of Godeau & Martinoni, No. 827 South Figueroa street. Interment, Inglewood Mausoleum.

COTTON, March 13, 1918, William W. Cotton, beloved husband of Fannie B. Cotton.

Interment, Portland, Or. Beothe & Fitch, morticians.

DOCKENDORF, March 11, at Winslow, Ariz., Mary A. Dockendorf, aged 40 years.

Funeral Friday, March 15, at 8:30 a.m. from the chapel of Cunningham & O'Connor. Requiem mass at St. Vincent's Church at 9 a.m. Interment, Calvary Cemetery.

FAY, At the family residence, No. 2432 South Figueroa street, March 11 John J. Fay, a native of Detroit, Mich., dearly beloved husband of Mrs. Agatha S. Fay, and father of Clarence S., John Francis Fay and Mrs. Anna Leahy.

Funeral from the residence Thursday, March 14, at 9 a.m. Solemn requiem mass at St. Vincent's Church at 9:30 a.m. Interment, Calvary Cemetery.

FUREST, March 13, 1918, George D. Furest, aged 60 years.

Remains at parlors of George K. Willett.

LAMB, March 12, Ellwood Lamb.

Remains at Brunes Brothers, 355 Figueroa.

LAWTON, At No. 515 South Western avenue, March 13, Annie V. Lawton, mother of Mrs. Mary Everett of Garden Grove, Cal., and Mrs. Dr. Raymond G. Taylor of Los Angeles, aged 72 years.

Remains at Brunes Brothers, 355 Figueroa. Notice of funeral later.

LIGHT, At his home, No. 620 Gardena avenue, Glendale, Maurice Paul Light, aged 71 years, husband of Ellen B. Light and father of Col. Harry B. Light.

If Sophie had Met Mr. Wad this Never Would Have Happened! . . By GALE.

[Copyright, 1918, by The Bell Syndicate, Inc.]

The Los Angeles Times

...TH YEAR THURSDAY MORNING, MARCH 14, 1918.—PART II: 8 PAGES. POPULATION By the Federal Census (1910)—319,198 By the City Directory (1917)—456,284

...RCH 14, 1918.—[PART II.

DEATHS.

With Funeral Announcements.

Services from parking of [illegible] Co., Glendale, at [illegible]

LOUIS. In this city, March 13, 1918, Arthur Louis, aged 70 years. Remains at the parlors of [illegible] Co., Glendale, where funeral services will be held Friday, March 15, at 2 p.m. Friends invited. Cremation at Los Angeles Crematory. Order of [illegible]

MARKS. March 12, at the [illegible] Richard Parkes Marks, aged 67 years. Remains at the parlors of the Pierce Brothers Undertaking Establishment, Grand & Hope sts., where funeral services will be held Friday, March 15, at 2 p.m. Friends invited. Interment Inglewood Park Cemetery.

McCULLEY. Mrs. Clara Mcculley, wife of [illegible] McCulley. Funeral today, 10 a.m., from the Salting Parlors, No. 733 South Hope st.

MYERS. At No. [illegible] Hannah J. Myers, aged 68 years, mother of W. D. Rankin. Interment Pioneer Rest. Funeral directors.

OLMSTEAD. A. L. Olmstead, aged 57 years, beloved husband of Mrs. Minnie Olmstead, father of Mrs. P. Harry and Mrs. Fred Wood, Mrs. Fred Harry and Mrs. Ethel Harry and brother of Mrs. [illegible] Olmstead. Funeral from the residence, 1220 Prison, March 14 at 2 p.m. Friends invited. Cremation.

PRALEE. In this city, March 13, [illegible] and 2 years, a native of Canada, daughter of Mr. and Mrs. [illegible] Pralee. Remains at the parlors of Pierce Brothers Undertaking Establishment, Grand & Hope sts., where funeral services will be held Friday, March 15, at 2 p.m. Friends invited. Interment Inglewood Park Cemetery.

PORTER. In this city, March 13, [illegible] Porter, aged 68 years, husband of Mrs. [illegible] Porter, father of Mrs. [illegible] Porter, Mrs. [illegible] Porter and William M. Porter. Remains at the parlors of Pierce Brothers Undertaking Establishment, Grand & Hope sts., where funeral services will be held Friday, March 15, at 2 p.m. Friends invited. Interment Inglewood Park Cemetery.

QUIMBY. At No. 1200 Fortuna, March 13, Mary M. Quimby, native of Missouri, aged 67 years. Funeral at Brown Brothers' chapel, [illegible], Friday, at 1:30 p.m.

REMARKS. March 11, Louis Remarks, beloved husband of Mrs. [illegible] Remarks, father of Mrs. James A. Long of Los Angeles and Mrs. [illegible] Remarks of Pasadena. Funeral services Friday, March 15, at 2 p.m., from the funeral chapel of Pierce Brothers, Grand & Hope sts. Interment Inglewood Park Cemetery.

SMITH. In this city, March 12, [illegible] Smith. Funeral from the chapel of Pierce Bros., 810 South Flower street, March 15, at 10 a.m.

STEWART. In this city, Mary Louis [illegible], beloved wife of Kinnear Stewart, mother of Hallie, Lucille, Dorothy, Charles and Kinnear Stewart, Jr., aged [illegible] years. Funeral services Friday, March 15, at 2 p.m., from parlors of Utter & Boots, Pasadena avenue.

SUMNER. At his late residence, No. [illegible] Sumner, aged 84 years, a native of Illinois, beloved father of Mrs. [illegible] Lowe, Mrs. [illegible] Sumner and Dr. Herbert Sumner. Funeral services Friday, March 15, at 2 p.m., from the parlors of Utter & Boots, Pasadena avenue, Pasadena. Interment Mountain View Cemetery.

ZAMORILLO. At his late residence, [illegible] Forty-third street, Pueblo Viejo, [illegible], March 12, 1918, Ignacio Zamorillo, native of Spain, aged [illegible] years, 2 months, native of Spain. Remains at the parlors of Pierce Brothers Undertaking Establishment, Grand & Hope sts., where funeral services will be held Friday, March 15, at 2 p.m. Friends invited. Interment Inglewood Park Cemetery.

CARD OF THANKS

To the [illegible] friends, [illegible] for their sympathy and manifold expressions of love [illegible] so much by alleviate our sorrow in the recent heartfelt and [illegible] death of our beloved husband and father, [illegible]

MRS. AUDELL B. [illegible]
LOUIS [illegible]
MISS [illegible]
MRS. A. H. [illegible]

LODGE NOTICE

[illegible] Gate Lodge, No. [illegible] will confer the [illegible] degree [illegible] evening. Masonic Temple, Figueroa [illegible]

ADJUTANT WACKENHAGEN.

Ivy H. Overholser,
Funeral Director,
Hill street at Tenth. F1056—[illegible]

THE funeral parlors of W. H. [illegible] moved to his new establishment at [illegible] Broadway, corner of Angeleno and Hollywood 1128.

Darling's Shop
FLORAL DESIGNS.
Artistic work. Reasonable [illegible]
Sixth st., bet. Olive, and Hope. F [illegible]

PRE-CONVENTION RALLY PL[illegible]

[LOCAL CORRESPONDENCE.]

SANTA MONICA, Ma[illegible] monster pre-convention ra[illegible] held tomorrow night in [illegible] tabernacle at Second st[illegible] zona avenue, erected for [illegible] sions of the twenty-sixth [illegible] vention of the Los [illegible] Christian Endeavor Unio[illegible] venes on Friday evening [illegible] on Sunday night.

Mrs. Claire Hosler Cam[illegible] lecturer for the Red Cr[illegible] ganization that ministe[illegible] needs of horses and dogs i[illegible] zone, will deliver an illustr[illegible] dress, "Across No Man's La[illegible] tomorrow's meeting. This [illegible] followed by a concert by [illegible] including selections by the [illegible] terian orchestra, led by [illegible] Gripp, violin solos by the [illegible] saxaphone solos by Dor[illegible] solos by Mrs. Roy Arnold, [illegible] and songs by the Linde [illegible] tette, led by Sam Carlisle.

WORTH FOUR MIL[illegible]

Valuable Estate Left by "[illegible] Loan Brokers," who R[illegible] Died.

[BY A. P. NIGHT WIRE.]

NEW YORK, March 13.—[illegible] H. Tolman, who was [illegible] Coast to Coast as "King of [illegible] Brokers," and who died of [illegible] in Montclair, N. J., last [illegible] an estate of $4,000,000 [illegible] annual income of $150,000.

At one time the elder [illegible] had eighty-two agencies [illegible] seven States and the [illegible] Columbia and his practice [illegible] ling extortionate interest [illegible] widespread agitation [illegible] sharks." In 1913 Tolman [illegible] victed here of usury and [illegible] sentence of six months in [illegible]

PLAN TO ELIMINAT[illegible] TAX ON WAR TR[illegible]

[BY A. P. NIGHT WIRE.]

WASHINGTON, March [illegible] eration of motor trucks for [illegible] porting war materials [illegible] payment of State automo[illegible] was discussed at a confer[illegible] between Federal and State [illegible]

FIRST OF K. OF C. U[illegible] MOBILIZING FOR [illegible]

[BY A. P. NIGHT WIRE.]

NEW YORK, March [illegible] first of the units of Knights [illegible] umbus chaplains and [illegible] taries now being organized [illegible] country, for service with the [illegible] can expeditionary forces [illegible] ting here and will leave [illegible] France. The unit is [illegible] seventeen men and three [illegible] latter being assigned to [illegible]

CHURCHES UNITE.

[LOCAL CORRESPONDENCE.]

MONROVIA, March [illegible] members of the Monrovia [illegible] tional Church have [illegible] more meetings, but in [illegible] the Presbyterian Church [illegible] a cordial invitation [illegible] byterians. The Congre[illegible] will retain their [illegible] divert their benevolent [illegible] ary funds as they see fit [illegible] contributions shall be [illegible] general church funds. [illegible] gational board of [illegible] tinue to administer [illegible] erty, which may [illegible]

W. B. Blackstone Co.
Broadway at Ninth.
Home 10259 Main 7215

...n the Drapery Section on the Fifth Floor
...mes Extraordinary News Concerning the
Disposal of SEVERAL
THOUSAND YARDS OF FINE

Curtain Materials

...ll the Sorts and Kinds That Can Be Used
...Almost Advantage in Hundreds of Homes
...nd the Low Price

25c yard

...s Been Named Utterly Regardless of Cost or
...s Selling Prices, or Any Other Considera-
...Outside of Our Decision to Close Them Out
...kly and Completely.

AN UNPARALLELED OPPORTUNITY

...crims, Voiles, Swisses
Curtain Nets

...e, Ecru and Cream—Widths 36 to 54 inches

...are both plain and figured goods in the lot—
...of them, full pieces, half pieces and shorter
...but the most of them are just a little soiled from
...although nothing to hurt.

...round and find the prices on these draperies,
...to Blackstone's and save mightily.

SHIPS TO BUILT HERE.

...m Osborne Wires
...New Contracts.

...ract Ways at Harbor
...Four Vessels.

...Investigator Finds
...Wages Paid.

...from Congressman [illegible], received yesterday ... Frank Wiggins of the ... Chamber of Commerce, ... Director Piez of the ... Shipping Board has ... Osborne that the ... Fire and Steel Company, ... concern with Los ... at No. 1758 North ... has been awarded a ... four new steel mer... to be built at this port ... four new ways will be ... at Los Angeles Harbor ... the job.

...ead office of the Western ... Company it was ...day that nothing was ... of the new project. ... Manager Matson ...ght that the Western ... Company took out ... for a shipbuilding ... harbor some months ... withdrew it." He also ... San Francisco official of ... recently remarked to ... Washington, D. C., ...ants for more vessels, ...ro is the best place on ... shipbuilding.

...y Wiggins of the Cham... ...erce has telegraphed ...mas Osborne for further ...

...to The Times from San ... last night stated that ..., general manager of ... Pipe and Steel Com... the company is not in... the new shipbuilding ...erected here, but that ... of the company are ...ested in the ... said that they ... a position to make a ...

...ns of the report of ... Osborne was received ... last night from its ...reau. This dispatch ...announcement of the ... contract was made by ... Board yesterday after... four steel ships are to ... four capacity of the ... to those that are now ...ed by the Los Ange...

(Continued on Second Page.)

SOMETHING TO FIGHT ABOUT.

Sue to Quiet Title to Tenth of a Vigitillionth of an Inch of Land.

A quiet title suit filed yesterday by Anna M. Colkins, widow of Anthony Colkins, against A. J. Daniels, administrator of the latter's estate, involves among other property claimed, such an infinitesimal wafer of land that the court may despair of reaching a decision.

Mr. Colkins died without making a will, July 19, 1917. He left an estate valued at $46,697.43. Mrs. Colkins lists fifty-three lots which the administrator claims for the estate and against which she wants title—quieted.

"One-tenth of a vigitillionth of an inch" is in the Akin & Dass subdivision.

"One vigitillionth of a vigitillion of an inch" is in Figueroa Square. Written out, one vigitillion looks like this: 1,000,000,000

Mystery.

TRANSCRIPT OF EVIDENCE LOST.

Important Papers Missing in the Dow Case.

Former County Official's Trial Postponed.

District Attorney's Office Receives Shock.

Deputies in the District Attorney's office yesterday received a shock when Deputy District Attorney Doran announced as missing the transcript of the testimony in the case of Herbert C. Dow, former teller in the office of the county treasurer. In addition, some valuable papers in the case have also disappeared in a mysterious manner, it was declared.

The Dow case was to have come on for trial before Judge Craig yesterday, but a continuance for one month was granted at the request of the District Attorney's office in order to have time to trace the missing papers.

Dow is accused of having embezzled $10,000 a year ago from a vault in the county treasury. On the usual inspection by county officials into the funds of the county, seventy-eight instead of seventy-nine sacks of currency were found in the vault, one sack containing $10,000 being missing. Suspicion was directed toward Dow because of several alleged discrepancies in his books and he voluntarily resigned, pending a hearing.

The facts of the case were presented to Dist.-Atty. Woolwine, but that official refused to proceed against Dow, asserting the evidence did not warrant such action. Later the county grand jury returned an indictment against the county official.

NOTED NOVELIST IS VISITOR HERE.

Daniel Carson Goodman of New York, author of "Hagar Revelly," is at the Los Angeles Athletic Club for a few days. "Hagar Revelly" is the novel that the purity squad of New York assiduously prosecuted at the time of its publication four years ago. The prosecution lasted about eight months altogether. Mr. Goodman says that he has recently completed a new novel and "there are no women in it." "Women" in this case may be taken as an euphemism for "sex."

BACKS DEMAND WITH TWO GUNS.

Arizona Miner Starts Lively Saloon Fight Over Money.

Walking into the Hickson & O'Donnell saloon at No. 115 East First street, late yesterday, J. J. McCarthy, a miner from Ray, Ariz., demanded $43 of Sam Hickson, who was behind the bar, backing up his request with two 44-caliber revolvers.

Mr. Hickson refused to comply, and McCarthy fired point-blank, the bullet striking Hickson above the right eye, glancing, and burying itself in the ceiling.

A free-for-all fight then started and was in full swing when Traffic Officer H. J. Kirk arrived. He disarmed McCarthy, who was bleeding profusely from a severe cut above his right eye.

Both men were sent to the Receiving Hospital, where McCarthy said that the trouble started over a forged check, he alleges the saloon cashed. He admitted that he had purchased the revolvers especially to assist him in his demand for the return of the money.

NOT HUMAN NATURE.

Judge Finds that Married Man on Joyride With Girls Just Can't Be Good.

Judge Monroe expressed himself forcibly yesterday in denying a decree of divorce to Evelyn I. Keeley and to Le Roy E. Keeley, to the general effect that a joyride described in the evidence could not have been perfectly proper.

Mrs. Keeley brought the action and Mr. Keeley filed a cross-complaint. Cruelty was alleged. Mr. Keeley admitted that he had gone to a cafe with a friend. They had a few drinks, "picked up" two young women and went on a joy ride that came to an end the following evening. He said there was no misconduct.

"While there is no proof of misconduct," said the court, "I don't want the defendant to think he is putting anything over. I don't believe and I don't think any man in the courtroom believes, that that joy ride was perfectly proper. It is not human nature."

Mr. Keeley later in the day filed a new suit for divorce, alleging desertion.

Important.

MAYOR TO HOLD POWER CONFAB.

Will Discuss Fuel Situation with Northern Officials.

Paralleling of Lines to be Subject of Discussion.

Robertson Makes Trip to San Francisco Also.

Important developments in the local fuel situation may be expected as a result of the visit to be made today by Mayor Woodman and President Robertson of the Public Service Commission with the fuel administrators and members of the Railroad Commission in San Francisco. The Mayor and Mr. Robertson, accompanied by Franklin Howell, Chief Engineer of the Board of Public Utilities, departed last night for the Bay City.

Mayor Woodman said one of the purposes of the visit is to personally interview A. E. Schwabacher, Federal Fuel Administrator for California; D. M. Folsom, petroleum administrator for the Pacific Coast and Railroad Commissioner Devlin.

Recently the Mayor received communications from Messrs. Schwabacher and Folsom regarding the fuel situation. They requested him to give an explanation of local affairs. He deemed it better to see them personally.

There have been many rumors to the effect that the city would insist upon its original plan of paralleling the distributing power lines of private concerns, having $1,700,000 worth of bonds to sell to carry out the scheme.

That the Mayor may point out to the Federal and State officials the expediency of developing more power or applying the $1,700,000 to the purchase of power plants instead of continuing the policy of paralleling was rumored yesterday.

"I cannot say now just what I will recommend," Mayor Woodman said late yesterday. "However, the result will be of considerable importance to Los Angeles."

Mayor Woodman expects to see Gov. Stephens in San Francisco or Sacramento. He will not return to Los Angeles until the first of next week.

THIRD TRIAL ACQUITS.

The third trial of Tom Maloff on a grand larceny charge of stealing 7500 pounds of sugar on December 5 last from the Butte-street siding of the Southern Pacific at Vernon resulted yesterday afternoon in an acquittal in Judge Craig's courtroom. The two former trials ended in 10 to 2 and 11 to 1, respectively, for conviction.

HIS WAR DOGS BRING ARREST.

Penciled Sentences of Alleged Pro-German Cause Trouble.

Charges of uttering pro-German sentiments and exhibiting a picture of five belligerent dogs, representing the warring nations, with the penciled sentence over an American bulldog, "Boys, I'm sick," and "I win" over a dachshund, typifying Germany, caused the arrest yesterday of Charles Westrom, owner of a restaurant at No. 249 South Main street, by officers Gifford and Van Norman.

His case will be turned over to the Federal authorities for further action.

Ship Contracts.

(Continued from First Page.)

les Shipbuilding and Drydock Company. The statement also is made that the work on the four new vessels is to be started immediately and they are to be rushed to completion.

AT THE SHIPYARDS.

That there is no wage "situation" at the shipyards at the harbor was declared yesterday by Guerney Newlin, chairman of the American Red Cross in Southern California, who was appointed by President Wilson to investigate conditions there.

"I have not been able to complete my investigation of all conditions at the shipyards, as it may be readily realized that with so many hundreds of men employed this is a big task; but so far I have found no attempt on the part of employers to avoid living up to the schedule of wages authorized by the government authorities," said Mr. Newlin.

"I have made a partial investigation," Mr. Newlin said, "and I know it is the intention of those I have seen to pay their men according to the government schedule. Wherever there has been any deviation, it has been in cases where the matter was open to argument. I hope to complete the investigation within a short time, and I believe the employers and employees will be able to work along together amicably and satisfactorily."

NO WASHINGTON TRIP.

The situation as it has developed by the appointment of Mr. Newlin to this work, practically puts a quietus on the scheme which had been evolved by representatives of the Metal Trades Council to send a delegation to Washington, headed by "Curly" Grow and W. A. Cole, to try to use Federal influence to force closed shop conditions upon Los Angeles.

With a Federal representative on the ground, instructed to carry on a general inspection of conditions at the shipyards, there appears to be no reason for sending any delegations to Washington in regard to shipyard labor.

OPPOSE DRYDOCK HERE.

Shipping Board Engineers Said to be Against It — Northern Interests Mentioned.

[BY DIRECT WIRE—EXCLUSIVE DISPATCH.]

WASHINGTON BUREAU OF THE TIMES, March 13.—It is said that the engineers of the United States Shipping Board have definitely reported against the building of a $1,000,000 drydock at Los Angeles. The refusal is made on the ground that the present commerce does not justify it.

Some time ago it was believed that the Shipping Board would authorize the construction of this drydock, but at that time the plan was overthrown by the opposition of private interests in San Francisco. These men do not want any development at Los Angeles which will make the port independent in every way, especially on overseas business, and a great drydock such as contemplated certainly would make Los Angeles an independent port.

Los Angeles shipbuilders and civic organizations will try to have the decision reconsidered, and will insist that the south must have a great drydock that can serve both the biggest vessels of commerce and the biggest ships of the navy.

INTERESTING LEGAL QUESTION INVOLVED.

WOMAN SEEKS TO RESTRAIN STOCK RECIPIENTS FROM DISPOSING OF IT.

As a legacy from her husband, Mrs. Jean Bodman received 15,000 shares of the stock of the Mt. Diablo Oil, Mining and Development Company worth approximately $1.50 a share. One, R. B. King, learned that Mrs. Bodman had this stock, and, as it appears he undertook to obtain it and did get the certificates, disposing of the stock for more than $9000, but failing to pay Mrs. Bodman a cent, it is charged. A warrant is now out for the arrest of King.

Yesterday Mrs. Bodman was in Judge Valentine's court in a suit to restrain the parties to whom the stock was transferred, from disposing of it. The defendants named are King, E. H. Schieck and Company, to whom King is alleged to have sold the stock under market value; W. M. Bracken, A. C. Cordiner, M. M. Rinn, Nellie Bromley, R. H. Gibson, B. W. Lamkin, R. W. Jeutter, A. S. McCord, the Mt. Diablo Oil, Mining and Development Company, James Cullingham, president of the company, and N. K. Potter, secretary.

The defense set up by Schieck and Company is that they were innocent purchasers and transferred the stock to innocent purchasers; that King was not employed by them as he represented he was to Mrs. Bodman, and that they had no knowledge of his transactions with Mrs. Bodman. Attorney Barnill represents Mrs. Bodman; former Judge Gibson, the mining company; O'Melveny, Stevens and Millikin, the Schieck company, and Claire Tapaan, other defendants. The case is set for three days.

To Cure a Cold in One Day.

Take LAXATIVE BROMO QUININE (Tablets.) It stops the Cough and Headache and works off the Cold. E. W. GROVE'S signature on each box. 30c.

Libel Case.

QUIZ FORMER POLICE CHIEF.

Snively on Stand in Grand Jury Inquiry.

Allegation of Perjury is Taken up by Inquisitors.

Marie Edwards's Revelations Also Figure.

Former Chief of Police Snively occupied the grand jury witness stand for two hours yesterday in an inquiry into the allegations of attorneys for the Record that perjured testimony had been given in the recent libel action in which he secured a $10,000 verdict against the newspaper.

Some phases of the investigation were made possible by revelations in the recent trial of Marie Pinson Edwards, who declared on the stand that bail put up by her, following charges of conducting a disorderly house, had been returned to her, supposedly at the instigation of State Senator Henry H. Lyon. Miss Edwards is awaiting her second trial on the charge of slaying Lyon.

C. E. Sebastian, former Mayor and Chief of Police, has already appeared as a witness before the inquisitorial body and is under subpoena to appear again, it is said.

Aside from the allegations as revealed in the Edwards trial, it is understood that the grand jury is also examining witnesses with respect to the manner in which the Emergency Hospital has been operated.

RED CROSS AFFAIRS

From Battle Front.

Dr. William Trufant Foster, president of Reed College, who was selected by the National War Council to visit France on a tour of inspection of Red Cross conditions in the war zone, will arrive in Los Angeles, tomorrow morning. He will lecture at the Gamut Club, tomorrow evening, under the auspices of the local chapter of the Red Cross.

Dr. Foster has thoroughly investigated the entire system of Red Cross work in France, including the Y.M.C.A. huts, the field hospitals, the base hospitals, and the buildings all over France now devoted to care of the wounded. He will remain in Los Angeles a few days only and this meeting at the Gamut Club will be his principal address.

McCormack to Sing.

John McCormack, the gifted singer who will be heard at Shrine Auditorium next Monday evening, (the proceeds of the concert to be given to the Red Cross,) is making a feature of patriotic songs during his present tour. Since the beginning of the war he has made it a point to open every concert with "The Star Spangled Banner."

"The Long, Long Trail" and "Keep the Home Fires Burning" are usually included in his encore selections and quite recently he has added a number which he considers the greatest of them all—"May God be With Our Boys Tonight." The great tenor calls this ballad "The Nation's Prayer."

DEPORTATION ORDERED.

United States Commissioner Hammack, yesterday ordered the deportation of Ching Wah Kim. He has been in the country a number of years, and as he has accumulated a nice little fortune as money goes in China, he is willing that the government pay his transportation back to the land of his birth.

AS SLACKER SUSPECT.

Hans Koehling, a Scandinavian, who works in a city restaurant, was taken into custody yesterday on the charge of being a slacker, and placed in the County Jail. It is claimed that Koehling, who is a sailor, deserted from his ship at San Diego, in June, 1909, and has been in Los Angeles ever since.

TELLS OF SALES OF STOLEN CLOTHING.

YOUTH TESTIFIES TO DEALS WITH SECOND-HAND MERCHANT.

Otto Mortensen, 17 years old, confessed clothing thief, yesterday accused Dave Leter, second-hand clothing merchant, of purchasing suits of clothing from him and of advising him to use assumed names from time to time to throw the police off the scent.

Young Mortensen took the stand at the preliminary examination of Leter before Justice Forbes on a charge of receiving stolen property. The examination will be resumed this morning. Leter is at liberty on $1000 bail.

Attorney Max Rapaport, who represents Leter, caused some excitement in the courtroom when he accused Detective Harris of winking at Mortensen.

"I shall refuse to go on with this case unless your Honor requests the officer to stop winking at the witness," cried Mr. Rapaport. The court smiled and told Mr. Harris to sit further away from the witness.

Four witnesses were examined who stated that clothing belonging to them had been recovered from the store of Leter, at No. 108½ East Fifth street. They were L. A. McAlleney, foreman for the American Can Company; Lloyd Ahrenberg, restaurant keeper; Russ West, elevator operator in the Rosslyn, and W. W. Platt, confectioner.

Mortensen said that in his earlier dealings with Leter he signed the name of "George Nelson, Annex Hotel," in Leter's identification book. When business got a bit brisk, Leter, he said, advised him to change his name to George Brown and Roy Harris. On February 26 he again changed his name, adopting that of Elmer Christiansen.

Mortensen stated he came to Los Angeles from Salt Lake City, about January 15, taking a room at the Parker House, on East Fifth street. He met Leter, he said, about February 5, when he took a suit stolen from the Boyd Hotel to him and received $1 for it. Later he sold him an overcoat and another suit for which he received 50 cents. Mortensen sold several more suits to Leter after this, receiving nominal sums. He was finally arrested on February 23, at Fifth and Los Angeles streets by Detectives Rich and Harris.

"Where did you get these suits of clothes?" he was asked.

"I stole them by going in the back entrance to hotels and apartment-houses," he replied.

On behalf of his client, Mr. Rapaport says Leter did not know the clothes were stolen, but bought them in good faith. So far from schooling the boy in crime, he says the young man came to him first under an alias.

NAVY OFFICER TALE LANDS MAN IN JAIL.

Elbert W. McGowan, who says he is an officer in the navy, was taken into custody yesterday by the Army Intelligence Bureau, on the charge of impersonating an officer. He was lodged in the County Jail.

It is charged by the arresting officers that McGowan applied to a local naval official for some financial assistance, saying that he needed money to get back to his ship at San Francisco.

An investigation of the case developed the fact, they say, that McGowan had at one time been an enlisted man in the navy, but that in the fall of 1916 he was dishonorably discharged from the service at Tampa, Fla., for overstaying his shore leave.

The National Taste.

We've gotten so used to dark bread now that on the rare instances that we do get a piece of nice, white bread we can't eat it until we have dropped it on the floor a couple of times.—[Detroit Free Press.

Alum Water for Gray Hair

Restores natural color in all shades, except black. Dissolve some ovele powder in water, moisten the hair with the solution and, while damp, rinse the hair in alum water, then in plain water, then dry the hair. It acts like magic. The hair will stay natural in color, fluffy, glossy, clean and odorless, with a clean scalp. Ovele powder solution is strictly harmless—a child can drink it. Ask your druggist for one bottle of ovele powder, with directions.

1,716,000,000 Pounds of Flour Saved

if each of our 22,000,000 families use this recipe instead of white bread.

One loaf saves 11,000,000 pounds; three loaves a week for a year means 1,716,000,000 pounds saved!

Enough to Feed the Entire Allied Army

Corn Bread with Rye Flour

1 cup corn meal	1 teaspoon salt
1 cup rye flour	1 cup milk
2 tablespoons sugar	1 egg
3 teaspoons Royal Baking Powder	2 tablespoons shortening

Barley flour or oat flour may be used instead of rye flour with equally good results. Sift dry ingredients into bowl; add milk, beaten egg and melted shortening. Stir well. Put into greased pan, allow to stand in warm place 20 to 25 minutes and bake in moderate oven 40 to 45 minutes.

Our new Red, White and Blue booklet, "Best War Time Recipes," containing many other recipes for making delicious and wholesome wheat saving foods, mailed free—address

ROYAL BAKING POWDER CO., Dept. H, 135 William St., New York

FOOD WILL WIN THE WAR

You're Helping, of Course and This Will Help You to Help!

No prepared cereal has the all round conserving values of

Grape-Nuts

Try a package from your grocer and note these facts:

Saves sugar; Saves wheat; Saves fuel; Saves milk; Saves labor; Saves time;

and there's not a bit of waste.

A Great Food For These Days

$13,000 Buys 80 Acres Hemet Alfalfa Land

Equally good for beets or beans or apricots, peaches, etc. In the heart of the proven fruit district of Southern California.

$162.50 AN ACRE

—for land that you would not sell for double the amount if you owned it today. Best shipping facilities by rail or auto truck. School, stores, banks, canning and packing houses close by. Cheap gravity water and stock goes with land.

OWNER MUST USE MONEY FOR OTHER BUSINESS INTERESTS. Hence the PRICE

A large acreage right adjoining this piece was just sold this week for more money. See Mr. McGrath today.

Strong, Dickinson, McGrath Co.
1015 Marsh-Strong Bldg.

Main 1273 60195

Thirty Thousand True Irish Shamrocks

(Grown in Individual Pots

Will Be Given Free

Shamrock Day
Friday, March Fifteenth

This Is Your Invitation
Come to
SECOND FLOOR HIBERNIAN BLDG.
Fourth at Spring, after 9 a. m.

HIBERNIAN SAVINGS BANK
Second Floor HIBERNIAN BUILDING
SPRING AND FOURTH STREETS

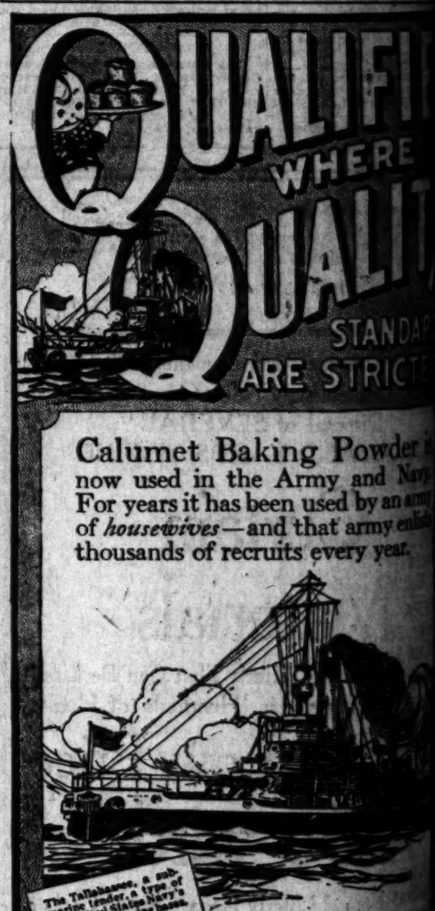

Calumet Baking Powder now used in the Army and Navy. For years it has been used by an army of *housewives*—and that army enlists thousands of recruits every year.

Housewives use Calumet because it produces best results. They judge it by results entirely. Government experts selected Calumet for the same reason—and other *reasons* too. They looked *back* of the results. They demanded purity in Baking Powder, and purity in bakings, as well as surety of results.

They selected Calumet because they could secure these desirable qualities—and were *certain* of getting them. The strongest guarantee you could ask for Calumet's thorough *goodness*. Try it

Diamonds
WE BUY DIAMONDS
WE PAY SPOT CASH
Leading Banks and Jewelers recommend us. Private Offices.
J. C. FERGUSSON F2810
806-7 Haas Bldg., corner 7th & Bdwy.

BOOKS
OF EVERY DESCRIPTION
BOUGHT
STRATFORD
642 S. Main St.

...e's Gentler Side—Society, Music, Song and the Dance—At the Play-houses.

Thousand
True
Shamrocks
In Individual Pots

Be Given
Free

mrock Day
March Fifteenth

Invitation

OR HIBERNIAN BLDG.
Spring, after 9 a. m.

BERNIAN
NGS BANK
HIBERNIAN BUILDING
ND FOURTH STREETS

ALIFIE
WHERE
UALITY
STANDARD
ARE STRICTES

aking Powder is
the Army and Navy.
s been used by an army
—and that army enlists
ecruits every year.

Housewives use Calumet
se it produces best results.
by results entirely. Gov-
selected Calumet for this
other *reasons* too. They
e results. They demanded
Powder, and pur-
s well as surety of

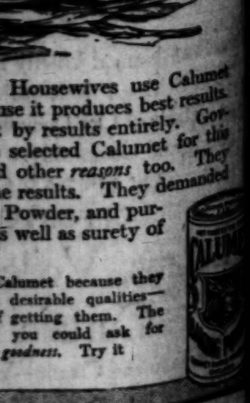

Calumet because they
desirable qualities—
getting them. The
you could ask for
goodness. Try it

BOOKS
OF EVERY DESCRIPTION
BOUGHT AND SOLD
STRATFORD & GREEN
642 S. Main St. Main 8088. F

SOCIETY.

By VIRGINIA WOODS.

Mrs. Krebs.

Rooms of the L. L. Krebs Madre will furnish ...r tomorrow evening for ... joyous parties for ... and Mrs. Krebs are ... The smart company which ... invited will be entertained ... supper, to be cooked ... by Arthur Dodworth, ... in the culinary ... his numerous other ac... Because it is the ... they have paused from ... long enough to entertain, ... United States went to war, ... Mrs. Krebs plan to make ... especially gay and have ... company of Los Angeles ... folk, the personnel of ... Mr. and Mrs. How... Mr. and Mrs. Em... Mr. and Mrs. William ... Mr. and Mrs. Henry ... Mr. and Mrs. Fred Sewell, ... Kirk Johnston, Mr. ... Arthur Clifford, Mr. and ... Menke, Mrs. John M. ... Ruth Parsons, Mrs. ... Herman Hoyt and Messrs. ... Dodworth, Wetland Smith, ... Batchelle, Charles Hast... Anderson, Willard ... and Deester Josef Vescle, ... pianist, whose recital at ... Club on Monday won him ...

Hour Changed.

...ner for the dinner to be ... evening by the Comite ... at the Hotel Alex... compliment to Mme. Si... has been changed from ... to 7 o'clock. The func... is strictly formal and will ... with French and Ameri... The decorations like... to be Franco-American and ... atmosphere of the evening ... the influences of the two ... It is necessary that ... be made by early to... Hotel Alexandria dining... proper accommodations ... served.

...e dignitaries who are to ... function will be the ... military representatives at ..., including Lieut. Rob..., and the French Con... of the Pacific Coast, Julien ... of San Francisco, Brig.... and Mrs. Strong and ... of the highest military and ... stationed on the Coast ... attention to a most dis... Mr. and Mrs. L. N. ... will include most of these ... dinner party.

...e Nuys.

...e-room of the Van Nuys ... the scene last evening of ... dinner party at which ... Van Nuys was hostess, ... for Mr. and Mrs. John ... of Chicago and for Mrs. ... Covers marked ... twenty guests. Mrs. Van ... her table decorations ... floral scheme executed ... blooms.

Shower Dance.

...al dinner parties planned ... indicate that the din...ner-dance at the Athletic Club tomorrow evening to mark St. Patrick's Day is to be a gay event. Mr. and Mrs. J. M. Bennett will have a party of eleven; Guy Cuzener is to entertain fourteen guests; G. H. Hyland will have at their table sixteen guests, and so will Mr. and Mrs. M. J. Henchy. Shirley Meserve is to entertain a dinner party. Others entertaining are Mr. and Mrs. Sheldon Ballinger, M. A. Baker, Mr. and Mrs. W. A. Ellis and scores of others.

Birth of a Daughter.

Mr. and Mrs. Sidney K. Johnson are receiving congratulations upon the arrival of a baby daughter. Mr. Johnson is secretary of the Alumni Chapter of Delta Chi Fraternity.

By Miss Laughlin.

Miss Gwendolen V. Laughlin is to entertain a company of ten at dinner on Saturday evening at the Shamrock dinner and dance given by the committee of the Red Cross Bird Cage Shop.

For Homecoming.

To mark the homecoming of her husband, who has been in San Francisco for several months, Mrs. A. G. Faulkner is entertaining at a dinner party of attractive appointments this evening. Covers will mark places for Mr. and Mrs. R. A. Heffner, Mr. and Mrs. J. M. Danziger, Mr. and Mrs. C. O. Canfield and Mr. and Mrs. C. R. Bradford.

Reception and Musicale.

A half-hundred young women of the University of Southern California were guests of honor at a musicale and reception last evening at which the Phi Alpha Fraternity of the university entertained. The affair was held at the fraternity lodge, No. 2831 Ellendale place.

By Mr. and Mrs. Dabbs.

Mr. and Mrs. Josiah Lee Dabbs are to entertain a party of twenty at the Shamrock dinner-dance at the Athletic Club tomorrow evening. Besides the regular St. Patrick decorations to be featured in the flowers and favors, Mr. and Mrs. Dabbs will employ a unique central effect designed in green carnations and other green blooms. Mr. and Mrs. Dabbs recently returned from an extended bridal trip, she before her marriage being Miss Norma Cornwall.

For New York Visitors.

Mr. and Mrs. Francis A. Howard of New York, are the honor guests at a big buffet supper at which Mr. and Mrs. William L. Woollett of No. 5330 Loma Linda are entertaining this evening. There are to be thirty guests and the house decorations will be executed in golden acacia blooms, ferns and palms. Mr. Howard is head of the Howard studios in New York City and is a nephew of Gen. O. O. Howard of Civil War fame. Mr. and Mrs. Woollett are newly married, their wedding having been an event of the early winter.

By Mrs. Burdick.

Mrs. Ralph M. Burdick adorned her pretty rooms with sweet peas in gay colors when she entertained thirty guests at a jolly bridge party Monday evening.

To Tour Orient.

Leaving on Saturday on the new Japanese liner Shinyo Maru for an extended trip to the Hawaiian Islands and the Orient are the following: Mr. and Mrs. L. E. Armstrong, Dr. and Mrs. A. B. Leuelle and family, Mr. and Mrs. J. O. Ohler, Mrs. H. T. Beckman, Mrs. J. P. Kelly, Miss Katherine Kelly, Mrs. E. C. Stocker and daughter, Mrs. C. W. Cook, Mr. and Mrs. Wallace F. Beery, Misses Alice Maison and Mildred H. Cook. D. F. Robertson is conducting the party.

Personals.

Mrs. I. L. Polk of Detroit, Mich., is in Los Angeles for the winter being accompanied by Mrs. W. W. Hannan.

Miss Marjorie Hines and her mother, Mrs. Fred A. Hines returned yesterday from Coronado having motored there last week-end with a party of friends for the review at Camp Kearny. Miss Hines will be one of the flower girls at the Shamrock dinner and dance at the Alexandria Hotel, Saturday evening, which the committee from the Red Cross Bird Cage Shop is giving.

The many friends of Corp. and Mrs. James Friesner will be delighted to know that they will arrive here on Saturday from Tacoma and will be guests until March 22 of Corp. Friesner's mother, Mrs. William M. Friesner of No. 2217 South Figueroa street. The marriage of Corp. Friesner and his bride was an event of last summer, she being before their marriage Miss Dorothy Morphy. Corp. Friesner has been transferred to the Aviation Corps and has been ordered to report at Berkeley, March 23.

Mrs. Margaret Hamm left the first of the week for an indefinite visit with friends in New York. She has just been entertaining her son Harry Hamm, who has been in New York the past six months.

News of Mrs. John S. Vallelly's improvement after a severe surgical operation will be received with gratitude. Her physician is so pleased with her condition that he has given permission for her to return home next week. While in the hospital she has been the recipient of gorgeous baskets of flowers.

Mrs. T. J. O'Connor and Mrs. J. A. Simington are in New York for indefinite visits. Both are staying at the Hotel McAlpin.

Mr. and Mrs. G. A. Rogers, Mrs. M. E. Clero, Mrs. C. J. Gardiner and Mr. and Mrs. S. A. Brown are among the Los Angeles folk visiting in San Diego and registered at the Hotel Grant.

"ORPHEUM'S :: LYRIC :: LADY."

The Charming Elida Morris.

Her voice is sweet, her smile winning,
And her twenty minutes of song are among the fleetest at the popular vaudeville house this week.

DRAMA.

Midweek.

PLAYS AND PICTURES.

PLEASANT ENTERTAINMENT AT LOS ANGELES THEATERS.

Mason.

Next week local theatergoers will have their final opportunity of witnessing Cyril Maude play in the role of Grumpy in the delightful comedy-drama of similar title. Mr. Maude will be at the Mason Operahouse, where his engagement of last season was played. No star nor play that has visited this city in many years gained a warmer place in the hearts of our theatergoing public than did Mr. Maude and "Grumpy," that ideal combination of fine acting and entertaining comedy. The actor is now making his final appearances in the role of the crusty and humorous octogenarian, and he has recently completed arrangements to present a new play in New York early next fall. Seats for the eight performances are now on sale.

Orpheum.

Will M. Cressy, author, playwright and actor, as well as chauffeur, feed and coal merchant, and a few other things, toplines the bill at the Orpheum for the week of March 18 jointly with Paul Morton and Naomi Glass. Paul Morton, once of the Four Mortons, and Naomi Glass, come in a skit, "1918-1950," which is a bit of futuristic fantasy. Harry Gilfoil, the old roue, Baron Sands, now billed as "The Gay Old Sport," will again in his half-soused state tell stories, sing, dance and imitate. Al Shayne, the singing beauty, who cannot sing and is not beautiful, will be just as funny as he is homely, and just as talkative as he is songless. Santi, she of the wonderful arms and few clothes, does a remarkable dance, while Alta Krom sings and the cycling Brunettes cycle. Stuart Barnes and Hyams and McIntyre remain over.

Burbank.

Tom Galloway, Dixieland's minstrel man, is the chief funmaker at the Burbank. Eurette Wolff, a young violinist, offers a rare treat of melody. The Carl Roberts Trio provide fifteen minutes of pure joy with their "Quakertown Flirtation." Rolfe and Kennedy delight with their versatility and Welp and Cassini are equally able to hold their audiences with their share of the bill.

Pantages.

The late comers at Pantages this week are given a cheerful reception by the familiar "S.R.O." sign. But the old saying that "there's a reason for all things," holds good, the reason in this case being Lottie Mayer and her six shapely diving girls, who headline the big show at the vaudeville emporium. Other acts "doing their bit," are Joseph Greenwald and company, in "Lots and Lots of It;" Brooks and Powers, in "A Little Noise from Dixieland;" Beatrice McKenzie and company, in "Birdland;" Lai Ling Sing, the Chinese Kubelik, and Johnny Singer and his Dancing Dolls.

Mission Play.

The advent of the rainy season has again revealed that there are still people who believe that the "Mission Play" at San Gabriel is an out-door pageant and that it is impossible to see it in stormy weather. The error of this idea has been discovered by the many tourists who have gone to San Gabriel daily, in spite of the rain. The "Mission Play" is given in its own unique playhouse, no part of it outdoors. The Mission Playhouse is just as rainproof as any Broadway theater. It is well heated and is as cosy a place to spend a rainy afternoon as can be found.

Hippodrome.

As usual, the Hippodrome is "making a clean-up" on this week's programme. Vaudeville patrons like clean, good, snappy musical music and it is being handed out by the wholesale this week. The Italian sextette is a group of musicians that are well known to cabaret goers in this city and are entertaining their host of friends in a splendid manner. Next week a bill of diversified entertainment is promised.

Little Theater.

Following the receipt of a wire from Oliver Morosco asking that the production be delayed until he reaches here to see it, Frank Egan has temporarily postponed the presentation of his own one-act tabloid of "Pretty Mrs. Smith." The Morosco-Harris musical comedy, "Wan o' the Wood," the fairy fantasy of childhood, will be given as usual at the Little Theater this coming Saturday matinee, and Egan announces that despite the fact that this is the 'steenth production of the kiddies' extravaganza, orders for reserved seats continue to pour in.

Morosco.

Despite the storms of the past few days, "Good Gracious, Annabelle" has been playing to practically capacity houses at every performance and bids fair to set a better record for its second week than that which marked the first week of this comedy. The Morosco has offered many comedies in the past year, but none that was any better than "Good Gracious, Annabelle," and few that could equal it. The play was written by Clare Kummer and its dialogue is of the sort that keeps the audience laughing from start to finish.

Majestic.

Beginning Sunday afternoon, the Majestic will offer here for the first time, the photodrama that has been causing a world of comment in the East entitled, "The Belgian." The story unfolds a complete revelation of the German spy system as applied to the downfall of Belgium and brings to light the spy plots now being attempted upon the United States. The entire proceeds are to be devoted to the Belgian Relief Association of Los Angeles for the relief of Belgian babies. In addition to the picture there will be a beautiful prologue with a number of California's best known singers, and special music will be featured.

Kinema.

Elsie Ferguson, in "The Song of Songs," at the Kinema, has been playing to large and appreciative audiences this week. This, in spite of the uncertain caprices of Jupiter Pluvius. Her portrayal of the girl of splendid ideals crushed in the maw of glittering modern society is above criticism. "Toto the Clown" is some scream in "A One-Night Stand." Commencing next Sunday, for a two-weeks' run, the first since the Kinema's opening, the long heralded "Whispering Chorus" will be proffered. From the pen of Perley Poore Sheehan, this story was molded into a photodrama by Jeanie Macpherson and produced under the direction of Cecil B. DeMille.

Clune's Auditorium.

"Hearts of the World" D. W. Griffith's big, beautiful and tragic modern epic has taken Los Angeles by storm. Capacity—and more—has greeted the film master's greatest and latest achievement at Clune's Auditorium since its opening last Tuesday, and hundreds have reserved seats weeks in advance. "The sweetest love story ever told," a line which was coined to express in a few words the story of the big play, in all verity should be "a tremendous love story of today," for the story of "Hearts of the World" is of today, a today full of tragedy, war, rushing men, charging, maddened hordes of brutes bent upon conquest, blazing artillery, airplane duels and such scenes as the world never before witnessed or thought possible. The silver thread of love runs through all these thrilling scenes and contrasts strangely, but the contrast only serves to strengthen the effect of that story of love.

Quinn's Rialto.

The record-breaking run of that ever-popular picture, "The Whip," will find its close on Friday night, when the Drury Lane melodramatic picture must give way for Mae Marsh's latest cinema achievement, "The Beloved Traitor," from the story by Frank L. Packard. The good-looking E. K. Lincoln will be Miss Marsh's leading man in her latest picture, which, in short, deals with the eternal conflict of country and city, innocence and guile, ambition and dissipation, and portrays in no uncertain manner a good girl's triumph and a vampire's defeat.

Alhambra.

Two splendid new features are to open at the Alhambra on Sunday. One is the new war picture entitled "At the Battle of Verdun," and the other is Peggy Hyland, William Fox's new star, in Eve Unsell's great story, "The Debt of Honor." For the rest of the present week the delightful blond star, Jewel Carmen, will continue to delight her admirers with her portrayal of the girl pickpocket in McConville's story of San Francisco and Alaska, "The Girl With the Champagne Eyes."

Grauman's.

Enid Bennett's first Paramount picture, "The Keyes of the Righteous," and a musical programme that sets new standards for motion-picture houses in the West, combine to defy the weather at Grauman's this week. In the photoplay marking her reappearance after months of absence from the films, Miss Bennett proves her right to highest dramatic honors in the screen world. A grand opera quartette, Rudolph G. Kopp's Symphony Orchestra of forty members, and Jesse Crawford at the organ, are the musical attractions. Next week, beginning Monday, March 18, the second of the famous "Tom Sawyer" pictures will be presented, starring Jack Pickford in "Huck and Tom."

Clune's Broadway.

Curiosity as to "how does he do it" and a real delight in the clean-cut comedy situations brought out by the "one and only" Julian Eltinge, have brought the filmgoers in goodly numbers to Clune's Broadway, where "The Widow's Might" is proving one of the most successful film vehicles in which the great feminine impersonator has yet appeared. Besides its Pasadena environment, the picture has an additional interest for Angelenos in that it is the last feature he will do for the Lasky-Paramount organization.

Tally's Broadway.

"The House of Glass," the latest production starring Clara Kimball Young, is to be the feature at Tally's Broadway next week. Max Marcin made his first successful bid for fame with the writing of this play, which has been aptly described as "the big American melodrama." "The House of Glass" ran for a full year on Broadway, New York, and was recently played to capacity business at the Mason Operahouse here. Alice Brady, in "The Knife," the film adaptation of another of last year's dramatic successes, remains for the rest of this week.

Miller's.

Doraldina, famous oriental dancer and star of "The Naulahka," is the talk of Los Angeles this week. The reason is that she is appearing each evening at Miller's, where her photoplay is being shown, and is dancing one of her famous numbers as a special feature with the picture. New York and Chicago are the only other cities in America where this wonderful woman has ever danced, and it is only because this is her first photoplay that she consented to do this. The engagement of "The Naulahka" continues up to and including Saturday, and on Sunday Theda Bara in her latest production, "The Forbidden Path," opens a week's run. This is Miss Bara's first modern picture in many months.

Riviera.

William Desmond as the love pirate in "The Sea Panther" at the Riviera this week not only captures many prizes in the picture, but he is capturing the hearts of many new admirers as well. "Handsome Bill" is seen as a pirate who, despite his lawlessness, has respect for women, and his work is of the highest standard. The story of "The Sea Panther" is entirely different from most productions, dealing with the days of old, when fearless pirates were masters of the sea, and contains a thrill a minute. Roy Stewart will be featured at the Riviera next week in a typical western play, entitled "Faith Endurin'."

Superba.

As a fitting successor to "The Girl in the Dark," starring Carmel Myers at the Superba this week, Manager Frank Seaman has booked for a seven days' engagement, starting Sunday, "Hungry Eyes," with Monroe Salisbury and Ruth Clifford, the two well-known Bluebird stars, in the leading roles. Rupert Julian directed the production and plays an important role as well. This week's attraction, "The Girl in the Dark," is a mystery drama of the underworld of the Orientals, in which Carmel Myers in the title role has rare opportunities to display her well known talents.

Garrick.

Not only is Fatty Arbuckle big from an avoirdupois viewpoint, but he is big as a drawing card as well, this fact being evident by the capacity houses at the Garrick this week, where the corpulent comedian is featured in his latest Paramount comedy, "The Bell Boy." This latest production of Fatty and his funmakers is little less than a rot of mirth from start to finish, and Fatty, as a bell boy in a first-class hotel, is winning many new admirers by his clever work. Viola Dana, in "Weaver of Dreams," is the running mate of Fatty, and she too is making a big hit with Garrick patrons.

Palace.

William S. Hart and Roscoe Arbuckle continue to reign through the rain at the Palace, where each is seen in a screen drama that is sure to banish damp spirit, although neither play can be said to be the least bit dry. Hart is featured in one of his best western dramas, "The Silent Man," and Fatty Arbuckle appears before the fans in "The Knockout." As "The Silent Man" Hart holds the attention of the most blase picture-goer to the last flicker in the role of a miner of the early days. In "The Knockout," Fatty proves a big laugh in more ways than one, and is a scream on the screen from start to finish.

Symphony.

Despite the rain, "Cy Whitaker's Ward," with sweet little Shirley Mason, is going strong at the Symphony, and in commenting upon the warm commendation given the play by all the daily papers, Charlie Gates said yesterday, "The Times, in reviewing my shows has always been fair, has several times given my attraction a good panning, and I'll say that eleven times out of nine, The Times was right. But very often it has been genuine in its praise of what the Symphony has offered its patrons. When The Times says a show is weak, you can safely bet that that show needs something to brace it up. This is not a press notice, it is only an acknowledgment of appreciation of some hard knocks and more equally, good notices."

WHISPERS.

by the Village Post.

That Norma Talmadge and Joseph Schenck—Mr. Schenck, by the way, enjoys the double privilege of being both Miss Talmadge's husband and her business manager—have come West is in itself a matter of exciting moment. That they want to see Fatty Arbuckle is quite natural, not only because of Fatty's intrinsic interest personally, but because Mr. Schenck is also his manager. But that one of the despised California rivers should stand in the way of the meeting is a matter so amazing as to be also amusing.

The fact remains. Mr. Arbuckle is marooned afar up San Gabriel Canyon, with the River raging all around him, and no hope of getting the automobiles out for at least two days. Arbuckle's party, it is said, has captured—or been captured by, it is not certain which—two mountain lions; at any rate the lions are on the same isthmus with the Arbuckle party, and have involuntarily contributed their presence to several scenes of the forthcoming Arbuckle picture.

Fatty Arbuckle's Boswell, Scoop Conlon, is all het up over a telegram he received yesterday. Here it is: "You are called to colors. Sell auto and report for draft examination Thursday, on penalty of imprisonment and fine. Get your card of Fatty Arbuckle and save your family name. (Signed) Charlie Fuhr."

After that stupendous picture of Griffith's had made us all cry and laugh and cheer and hiss the villain and wave our handkerchiefs, and call for Mr. Griffith, wasn't it just too ingenuous of Mr. Griffith to come out and say:

"You've all got me so worked up I don't know what to say!"

MUSICAL.

Pleasing.

THE BOSTONIANS.

"BOHEMIAN GIRL" BY ENGLISH OPERA COMPANY.

By Jeanne Redman.

There are three songs in "The Bohemian Girl," pleasingly given last evening at the Mason Operahouse, which explain why the opera still lives: "I Dreamt I Dwelt in Marble Halls," "The Heart Bowed Down" and "When Other Lips and Other Hearts." If these three songs, which are melodious and tasteful, are removed from the opera, it has no longer a raison d'etre. It is a typical light opera tale of abduction by Gypsies, and, so far as plot is concerned, only reminds us of the tastes of our parents, which were not very different, in essential points, from ours, but which were much simpler. "The Bohemian Girl" won an immediate popularity, when it first appeared in England and on the continent, and when the old Bostonians gave it twenty years ago, it was offered, along with "Robin Hood" as their piece de resistance, but now it is passe, except for those three songs.

There are some good ensemble numbers, and some clever orchestration in the opera, and the chorus work was fair. Sheehan sang Thaddeus, which does not give him much of a chance to display his voice except for its dolce quality, which is at its best in the sentimental passages of the opera. Alice May Corley, who sings a good Azucena in "Il Trovatore," was the gypsy queen, and was well received. The girl, Arline, was sung by Hazel Eden, the Leonora of Monday evening. She was captivating in the part, which seemed excellently to suit her vivacity and charm. Mr. Francis Tyler made a very good "Devilshoof," the sly brigand-gypsy, who helps the girl and her lover in their final reconciliation, and was the only clever actor whom we have seen in the company thus far. His comedy in the last act won him no end of applause from the large house which the opera attracted, and who thoroughly enjoyed the evening.

"Martha" will be given by the Bostonians this evening, and the "Bohemian Girl" again on Saturday afternoon, with "Il Trovatore" for Saturday night.

MAKING OFFICERS HERE.

Hollywood Training School to Hold Free Drills Every Evening Beginning Next Week.

The Hollywood officers' training school, organized some three months ago by patriotic citizens for the purpose of saving the government money by giving potential officers useful training before they are sent to the army camps, will give free drills every night beginning next week. At present drills are held every Friday and Monday evening from 7:30 to 9:30.

The school is located at No. 6624 Hollywood boulevard. A regular army officer is in charge of the training, which is given to men both within and outside the draft age. Instruction is given free in bomb throwing, trench digging, etc. About 300 men now are taking advantage of the courses, which are planned after the Plattsburgh, N. Y., model. Men from 31 to 50 are accepted in the courses, with the idea that they may become drillmasters for the younger men as time goes on.

SAYS CHINA'S IN THE RUSSIAN BOAT.

"Today China is facing the same situatiop as Russia," said Dr. Robert Coltman, a retired physician of Peking, here for a few days at the Clark. According to the doctor, China's resources are as yet practically untouched, and will be as long as the present state of political chaos exists.

"If China could only have a stable government it would be one of the world's richest countries," he said.

Theaters—Amusements—Entertainments

MOROSCO— MATINEE TODAY — World's Greatest Stock Company —SECOND BIG WEEK
CLARE KUMMER'S BIGGEST LAUGH FESTIVAL
Good Gracious, ANNABELLE!
The Biggest Fun Hit in Months. Prices—Nights, 10c to 75c; Matinees, 10c to 50c. Next Attraction: "CHEATING CHEATERS."

MAJESTIC THEATER— Phones: F1133; Pico 393.
Beginning Sunday Afternoon at 2:15. Twice daily. The Magnificent Photo Drama,
THE BELGIAN
All Seats Reserved. Popular Prices.

BURBANK — Continuous Daily 1 to 11 P. M. Mats. 10c. Nights & Sun. 15c. HARRY CAREY in "Phantom Riders" TOM GALLOWAY, EURETTA WOLF, ROBERTS TRIO, WELP & CASSINI, ROLFE & KENNEDY. A GREAT SHOW. Children Free at Matinees Excepting Saturdays & Sundays.

CLUNE'S AUDITORIUM
Twice Daily—2 and 8 P.M.
D. W. GRIFFITH'S
LATEST AND GREATEST TRIUMPH
"HEARTS OF THE WORLD"
THE SWEETEST LOVE STORY EVER TOLD
Matinees—25c, 50c, 75c. Loges, $1.00.
Nights—25c, 50c, 75c, $1.00. Loges $1.50.
Mail orders enclose 10% additional for war tax.

CLUNE'S BROADWAY— 526 S. Broadway
PLAYING THIS WEEK — JULIAN ELTINGE
The famous feminine Camouflage extraordinary in his latest and greatest screen offering,
"THE WIDOW'S MIGHT"
It is a charming story, with the great impersonator at his best.
OFFICIAL RED CROSS WAR PICTURES. Shows, 11, 12:30, 2, 3:30, 5, 6:30, 8, 9:30.

GRAUMANS — Broadway at Third
GRAUMANS MILLION DOLLAR THEATRE — Broadway at 3rd
CONTINUOUS PERFORMANCE 11:15 a.m., 1:15, 3:15, 5:15, 7:15, 9:15 p.m. PRICES: Matinees, 15c and 25c; evening, 15c, 25c & 35c; Sunday & holiday matinees, same as evenings.
THOMAS H. INCE PRESENTS ENID BENNETT IN "THE KEYS OF THE RIGHTEOUS"
First Showing in Los Angeles
Coming Monday, March 18 — JACK PICKFORD in "HUCK and TOM" — Mark Twain's Immortal Tom Sawyer story.

KINEMA— Grand at 7th
Kinema
Feature Starts at 12, 2, 4, 6, 8, 9:30
This girl idealist tried not to squander her love, but the world did not play fair! — ELSIE FERGUSON IN SUDERMANN'S "THE SONG OF SONGS"
Added Attraction: Toto, the Clown, in "A One Night Stand."

FOR TWO WEEKS, COMMENCING SUNDAY, DE MILLE'S
"WHISPERING CHORUS"
REGULAR PRICES—Loge reservations accepted by mail, phone or personal call. No one will be admitted during last half hour of each performance. No babes in arms admitted.

MILLER'S— Spring and Main at Ninth
An Overnight Sensation—Don't Miss It
DORALDINA in "The Naulahka"
DORALDINA, HERSELF, IN HER FAMOUS ORIENTAL DANCE EACH EVENING AT 7:30 AND 9:00.

ALHAMBRA— Miller's Hill Street Theater
JEWEL CARMEN in "THE GIRL WITH THE CHAMPAGNE EYES."
Also "My Husband's Wife," Lehrman's latest Sunshine fun producer.

PANTAGES— VAUDEVILLE
The Aquatic Sensation of 1918
LOTTIE MAYER
and her six stunning, shapely, diving, splashing maidens. Together with a tip-top bill of vaudeville. Come early and avoid the crowd. No advance in prices.

MISSION PLAY— 6TH YEAR NOW RUNNING, RAIN OR SHINE
In its own playhouse, San Gabriel. Matinees every day, including Sunday, 2:15. Take car P. E. Station 6th and Main Sts. 1:04, 1:24. Ticket Office main floor Pacific Electric Bldg. Prices 50c, 75c, $1, $1.50. Phones: Pico 1967, A3958.

Tonight and Saturday Night
"IL TROVATORE"
...ow Night, MARTHA. Saturday Matinee, BOHEMIAN GIRL.
...N OPERA ...OUSE— Boston English Opera Co.
A Real Opera Company at Popular Prices. Verdict of All Audiences.
NIGHT and SAT. MAT., 50c, 75c, $1.00 and $1.50.

SEATS TODAY
...XT WEEK — The Second Los Angeles Appearance of the Distinguished English Actor
...R. CYRIL MAUDE
...His ...ational ...riumph — "GRUMPY" — World Famous Comedy
Prices—Nights, 50c, $1.00, $1.50, $2.00. Mat. Sat., 50c, $1.50.
...March 24—MR. MAUDE in "GENERAL JOHN REGAN" and "CASTE."

...RICK— ...Broadway ...Eighth — FATTY ARBUCKLE in "THE BELL BOY"
...ERA— ...ry. Bet. ...and 9th — Viola Dana in "WEAVER OF DREAMS."
WM. DESMOND in "THE SEA PANTHER"
A Superb, Red Blooded Western Melodrama
"Faith Endurin'" — Starring ROY STEWART
...UM— JOHN HYAMS and LEILA McINTYRE in "MAYBLOOM."
...ARES STAN STANLEY and Relatives
...RSHEIMER & CO. "Business."
...STUART BARNES
...ging Comedian.
SCARPIOFF & VARVARA, Boy Tenor and Pianist; ZIEGLER SISTERS and Kentucky Five; ELIDA MORRIS, Lyric Lady; ORCHESTRA CONCERTS 2 and 8 p. m. Pathe EXCLUSIVE News Views.

ALICE BRADY — SHOWS BEGIN AT 10:30 a.m., 12, 1:30, 3, 4:30, 6, 7:30 & 9 p.m.
IN EUGENE WALTER'S Psychological Sensation, "THE KNIFE"
New Prices 15-20-30 Cents

9TH AND LAST WEEK — Could You Beat a Vampire at Her Own Game?
THE WONDER PLAY OF ALL TIME — Mae Marsh did in "The Beloved Traitor"
The Whip — Beginning Saturday.
A Picture for Red-Blooded Folk, and the Most Popular Ever Made.

VARIETY GALORE!! — ALL SEATS MATINEES 10 Cents EVES., 15c
ROYAL ITALIAN SEXTETTE
HONGKONG TROUPE
—BRIGHT VAUDEVILLE ACTS—7

CARMEL MYERS in "THE GIRL IN THE DARK"
William S. Hart in "THE SILENT MAN"
Fatty Arbuckle in "THE KNOCKOUT"

...Y THEATER— 612-614 S. Broadway
...y Mason in "CY WHITAKER'S WARD"
LOUISE LAZENDA IN "THE KITCHEN LADY."

DRAFT MEN IN SIGNAL CORPS.

Recruiting Office Opened Here for Aviation Section.

Men registered in the draft may now apply for enlistment in the aviation section of the Signal Corps. More than 300 men who have been registered have either enlisted or made their application since this ruling by the War Department.

A recruiting office has been opened at room 420 Marsh-Strong Building, Ninth and Spring streets, in charge of Lieut. W. G. Kolluck. Men applying there should submit their registered number, the serial number and the number of their local draft board.

Only men who have been qualified for unlimited military service will be accepted, and particular attention will be given to their general appearance and mental qualifications.

PUBLISHERS:
THE TIMES-MIRROR COMPANY.
OFFICERS:
HARRY CHANDLER, Pres. and Gen. Mgr.
MARIAN OTIS-CHANDLER, Vice-Pres. and Sec'y.
F. X. PFAFFINGER, Treasurer.
HARRY E. ANDREWS, Managing Editor.
Harry Chandler, Marian Otis-Chandler, F. X. Pfaffinger, Mabel Otis-Booth, Harry E. Andrews, Directors.

Los Angeles Times

EVERY MORNING IN THE YEAR.
Daily and Sunday, and the Los Angeles Times Illustrated Magazine. Yearly, $9.00; Monthly, 75 Cents. Postpaid. Daily Founded Dec. 4, 1881—37th Year.
Member, Class A, of the Associated Press. Leased wire mileage covered: Day, 22,000; Night, 25,000; words transmitted, 60,000, not including specials.

OFFICE:
New Times Building, First and Broadway.
Branch Office No. 1—319 South Spring Street.
Washington Bureau, 501 Riggs Building.

LOS ANGELES (Lace Ahng-hayl-ais)

Entered at the Postoffice as mail matter of Class II.

MEMBER OF THE ASSOCIATED PRESS.
The Associated Press is exclusively entitled to the use for republication of all news credited to it or not otherwise credited in this paper and also the local news published herein.

SHED BETTER MOVE (?)

The Chilean Consul at Buenos Aires, now visiting in this country, says that Argentina is on the brink of joining the Allies. If Argentina doesn't hustle she may find herself too late to share in the glory of victory.

TRAINING.

Some of the stoop-shouldered, careless recruits are appearing on the streets, with shoulders thrown back and as straight as a ramrod. Army life is all to the good for such as these. They are getting a training that they would never have had at home—and God grant it may do God's work!

FARMERETTES.

So many women are interested in increasing the crop output of the country the coming season that there will be many "farmerettes" at work with sleeves rolled up, etc. Maud Mullers will be a common sight along the road, and we suppose the judge will be in evidence as usual. The world "do not move" in some respects.

THE BITS.

The average daily sale of War Saving Stamps in the United States has passed the $2,000,000 mark. The receipts for four weeks totaled $40,000,000, exceeding by $5,000,000 those from a like source in Great Britain during the same period. It is expected that the total in this country will reach $100,000,000 within the next few weeks. We are all giving two bits.

ONLY FAIR.

Congress is now considering a bill which provides for equipping prisons with machinery to be operated by convicts in manufacturing war supplies. It sounds good. The convict may not possess every requisite for a good soldier, but there is no reason why he should not do his part toward helping arm the patriot who does the fighting.

POSTING POULTRY.

The Postoffice Department announces that after March 15 live chicks, properly prepared for mailing, may be sent by parcel post if consigned to destinations not more than seventy-two hours' mailing distance. However, the birds may not be sent C.O.D., neither will the government insure them to land right side up. Fowls desiring to journey in this way will do so at their own risk. They'll probably have a tough time traveling by mail—especially if they are not male fowls. [Omcer, do your duty.]

BEES AND BALLOONS.

Two hundred and fifty stands of industrious Italian bees in Arcadia were exterminated by gas, and the dirty work is thought to have been planned and executed by an alien enemy. Never mind, Arcadia, the government will get even. The largest balloon school in the United States for training army men is to be established in that little city. There will be a balloon for every hive destroyed—and later a dead Hun for every bee in the hives. The destruction of the bees is in keeping with all methods of Prussianism which kills innocent women and children and wounded soldiers with no more scruples than it destroys noncombatant insects.

WILSON STRUCK THE LYRE.

Between the words and the deeds of Mr. Hohenzollern there is and for four years past has been a chasm so wide and deep as to justify the statement made in President Wilson's reply to the Pope—"We cannot take the word of the present rulers of Germany as a guaranty of anything that is to endure"—"treaties of settlement, agreements for disarmament, covenants to set up arbitration in the place of force, territorial adjustments, etc., if made with the German government, no man, no nation could now depend on."

This is more courteously, although not less explicitly stated than in the words of the old song:

"Oh, Lord, Stephen! don't you mind Stephen.
Stephen's such a liar that the devil can't believe him."

MR. CURTIS'S VISIT.

It is a pleasure to have with us in Southern California for a few weeks, Mr. Cyrus H. K. Curtis of Philadelphia, the king of publishers, whose output goes into almost every home in America. Needless to say, Mr. Curtis would not have achieved the great things that are to his credit were he not a typical American—in origin, in ideals, spirit and in every fiber of his system. He started in life as a newsboy and has reached the top—here's hoping it will be long ere he goes over. It is not too much to say that no publisher has done more than he to raise the standards of the periodical press, and he has earned the gratitude of every home-lover. He is outspoken in his condemnation of the postal zone system and believes that instead of censoring the press too much, our government should permanently put a stop to disloyal publications—views in which The Times concurs. There would be no need of piling the same burden on overburdened publishers, some of whom the mounting cost of white paper threatens to wipe out, if the government would stop its own waste and increase its own business efficiency.

BAFFLING JOHN MASEFIELD.

Los Angeles has welcomed no more distinguished—and no more baffling—visitor than John Masefield: this veritable giant of literature, the curiosity, the wonder of the modern literary world.

Baffling because of the little that is known of him as a man, the peculiar reticence of his personality even with those who think they know him best. Baffling because of the prodigious range of his genius—no less than thirty books in fifteen years covering such a varied field as great poetry, great plays, great novels, sonnets and stories for boys. Baffling because of the deep wisdom of the education evinced—how did he get it? When did he get it?

So little is actually known of him! The story goes that as a little Yorkshire lad of 14 he ran away to sea where for eighteen months he lived a hard life on a trading ship, later to become an apprentice on a seafaring vessel. Young and impressionable, sensitive, imaginative he must have been and, judging by his present physique at the age of 43, he can never have been robust. Yet under these conditions he must have loved the hard life of the sea, loved the rough, crude sailormen with whom his lot was cast, for some of his greatest poems, poems that stirred the literary world to awe and wonder, were inspired by that life. And after that his mild explanation that he did "many things to earn a living"—it is incredible to think that this giant among modern literary geniuses was once a bellhop, worked in a bakery turning an everlasting machine, in a carpet factory, in a bank, and in a New York bar washing bottles. And that last at the age of 25—reaching well into manhood, still unknown, unsuspected. Then fifteen years later he returned to New York to shake hands with the very bartender he served under—at the age of 40 a recognized genius of modern letters, proclaimed by his great contemporaries as the man of the hour, the man of the future.

Yes, John Masefield is the wonder of modern literature. Never for an instant has his genius been questioned. And throughout his works there is a strange uncanny combination of the virile, the gross, the brutal. His "The Everlasting Mercy" was aptly described by C. C. Parker as "raw meat." Together with an odd perversion of gentleness, of tenderness, of faith, indeed, in "The Everlasting Mercy." It is that which makes his work so great, the recognition of the dual personality of the human character, the deep and abiding understanding of the conflicting thoughts, emotions, desires and hopes of man.

But John Masefield never smiles. A tremendous sadness, an abiding gentleness, a virile ferocity, yes; but humor, as it is understood, never! Such humor as there is is always rather the everlasting nearness of absurdity in tragedy. His earlier works teem with that virile rawness, that frank brutality, as those lines from "The Everlasting Mercy" exemplify:

"From '61 to '67
I lived in disbelief of heav'n.
I drunk, I fought, I poached, I whored,
I did despite unto the Lord.
I cursed, 'twould make a man look pale,
And nineteen times I went to jail."

And again:

"My blood did leap, my flesh did revel,
Saul Kane was tokened to the devil."

And that description of the fight is alive with the bloody torture of conscience, of doing death to a friend, "fighting to defend a lie. . . . For fear of what my friends would say."

And in "The Widow in the Bye Street" (which Masefield himself considers his best work:)

"She had been frantic in her years of youth,
The tales were not more evil than the truth.
She had two children as the fruits of trade . . ."

But it is noticeable that in his later works John Masefield tends to become more gentle, more tender, ever more sad. Comes "Biography" with its hard mourn, its sense of the lost:

"Yet when I am dust my penman may not know
Those water-trampling ships which made me glow,
But think my wonder mad and fail to find
Their glory, even dimly, from my mind."

And again:

"The two close friends of nearly twenty years,
Sea followers both, sea-wrestlers and seapeers,
Whose feet with mine wore many a blothead bright,
Treading the decks beneath the riding light.
Yet death will make that warm friendship cold
And who'll know what one said and what one told,
Our hearts communion and the broken spells
When loud call blew at the strike of bells?"

In "A Creed" the doctrine of theosophy becomes an obvious faith:

"I hold that when a person dies
His soul returns again to earth,
Arrayed in some new flesh-disguise,
Another mother gives him birth.
With sturdier limbs and brighter brain
The old soul takes the roads again. . . .
All that I rightly think or do,
Or make, or spoil, or bless, or blast,
Is curse or blessing justly due
For sloth or effort in the past.
My life's a statement of the sum
Of vice indulged, or overcome." . . .
"So shall I fight, so shall I tread
In this long war beneath the stars;
So shall a glory wreathe my head,
So shall I faint and show the scars,
Until this case, this clogging mould,
Be smithied all to kingly gold."

By many "The Tragedy of Nan" is regarded as his greatest work—a chapter of which he read to the Ebell audience. But in reading his own works John Masefield never alters his mournful cadence, uses no tones of fire and gesture, shows no outward emotions to interpret his message. John Masefield is rather to be read than heard for the greater appreciation of his genius. As he himself said, "No angel is given two messages."

John Masefield has written two vivid, living books on the war: "Gallipoli" and "The Old Front Line." And he is in Los Angeles now lecturing on the war as he saw it, painting in his odd unemotional monotone such tremendous pictures as even David Wark Griffith does not quite visualize for us. This man, who looks almost frail, always sad, the antithesis of the virility and brutality for which so much of his work is famous, brings a stirring message to America.

Menacing the World.

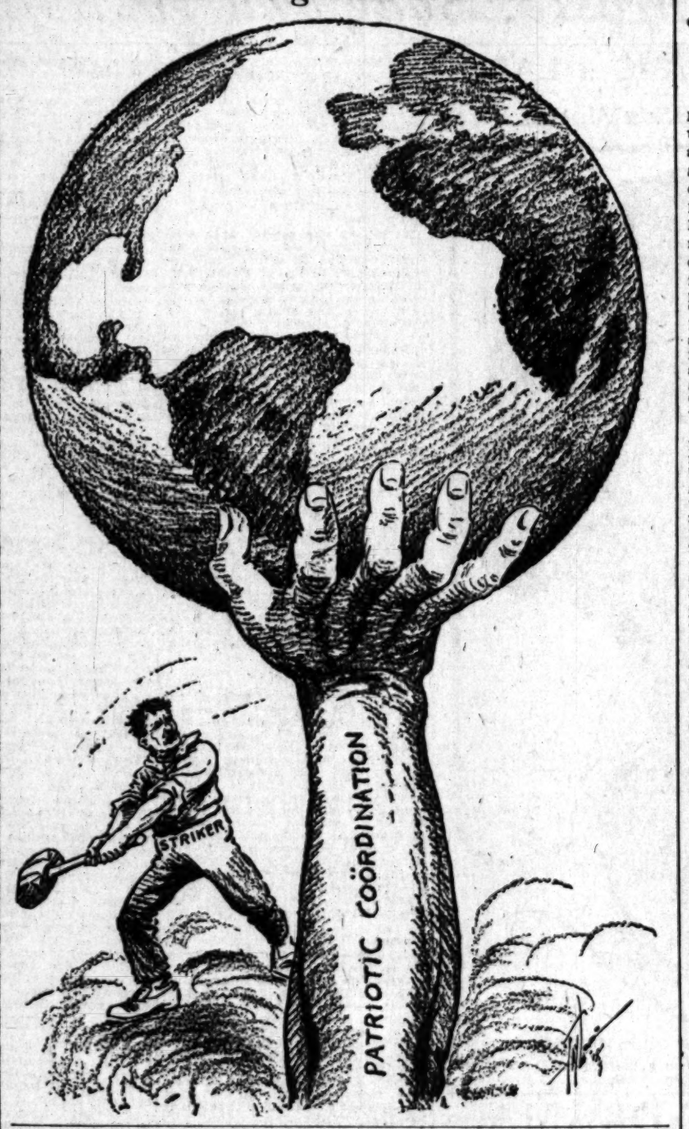

ART'S TRIUMPH.

The place where science meets and mingles with the fine arts is the motion-picture screen.

Starting in their first crude beginnings as little else than a sublimated "peep show," the pictures are now attracting the best brains of the world. The finest actors, many of the best writers, chemists, inventors and artists with both camera and brush have heard the call.

It goes without saying that, under the pressure of so great an impetus, the forward strides will be, as they have been, tremendous.

Every great feature picture, beginning with the "Birth of a Nation," has registered some extraordinary advancement. Each new picture drama is waited for as a new milestone along the path. So rapid is the progression!

On Tuesday night, D. W. Griffith presented "The Hearts of the World" here for the first time. And the world is already eagerly inquiring, "What new thing has it brought to this, the baby of the arts?"

"Hearts of the World" was filmed under extraordinary circumstances. By the favor of the British Foreign Office, Mr. Griffith was permitted to take many of the scenes of the drama in the front line trenches where his properties were French and British cannon actually hurling shell into the German lines.

The music that inspired his actors was the shriek of shrapnel on a mission of death. The villains of the piece were not supers arrayed in the prop costumes; they were real German soldiers with the fear of death in their hearts and the sound of death in their ears.

Before the outbreak of the war, motion-picture directors were often heard to sigh that motion cameras had not been invented at the time of the great wars of the past. Yet, in the light of this great Griffith picture, we come to the realization that the camera is to bring the death of the great spectacle. Moving pictures are so common in their profusion of wonderment that the thrill has oozed away. The grandeur of war is an old story to every child.

The Griffith picture is a great drama, as we now discover, not because it was made under fire at the war front, but because it is a wonderfully sweet, human, appealing love story. And with this realization, the artist steps up to the place he should have had this long while, and the mechanic steps down.

The mechanical difficulties of motion-pictures have been solved; the artistic famine is next to be relieved. "Hearts of the World" opens up a field of rich promise in this regard. It hints in a striking way of the splendid opportunities that wait for literary men in the films—yes, and for great actors.

Hitherto picture plays have been sheer melodrama in that they dealt with types rather than characters. There have been very, very good people and very, very bad people. As in the old morality plays, there has been virtue and vice disguised in various personalities.

"Hearts of the World" shows what opportunities there are for real delineations of real people.

There is not in all literature a more charming character study than that of the little street singer in "Hearts of the World"—the debonair little philosopher who holds to the text that if "you can't get what you want, then want what you can get." There is insouciance and delicate fascination in this little bit of literature that suggests Robert Louis Stevenson's "A Lodging for the Night."

Some of this charm is due to the author and the director, but a great deal of it is attributable to the exquisite art of Miss Dorothy Gish. No less can be said of the sweet wistfulness of the love story. We cannot disentangle the credit that goes to the director from that belonging to the sincere, intelligent, studious effort of Miss Lillian Gish and Mr. Robert Harron.

"Hearts of the World" sets a new ideal for motion-pictures as have most of the great feature films of the past. Yet it does more. It shows a new way; it turns a leaf. It shows that hereafter the spectacle is to be but a setting; the story is the thing.

In the first big days of the films, the stage managers who had been confined to a sixty-foot stage, canvas forests and armies of a dozen beery supers went wild when they found real forests and huge armies ready at hand. The spectacular element ran away with pictures. But with this feature play, the story comes into its place again.

It is a call for brains. It is a call for authors and for actors, as well as directors.

The Gish girls with Mr. Harron and Mr. Griffith have left a story that will live in our hearts for a long time. But they have done so because they are all studious, well-read, earnest people who try and who care. The motion plays have come to the stage where it will require a more intensive and more intelligent harmony between the author, the director and the actor.

THE DEAD.

Blow out, you bugles, over the rich Dead!
There's none of these so lonely and poor old,
But, dying, has made us rarer gifts than gold,
These laid the world away; poured out the red
Sweet wine of youth; gave up the years to be
Of work and joy, and that unhoped serene,
That men call age; and those who would have been,
Their sons, they gave, their immortality.

Blow, bugles, blow! They brought us, for our dearth,
Holiness, lacked so long, and Love and Pain.
Honor has come back, as a king, to earth,
And paid his subjects with a royal wage;
And nobleness walks in our ways again;
And we have come into our heritage.

(Rupert Brooke; Died in active service, April 23, 1915.)

—By permission of the John Lane Company.

UNCONDITIONAL SURRENDER.

This is no time to talk peace.

This is the time to talk war, to talk fight, the time when the nation, like the individual community, must determine to suppress the criminal rather than yield to his crimes.

This is the time when the nation on bended knees may well ask Almighty God to strengthen its power to fight in order that it may do the work to which He has called us as clearly as He ever called any man or any nation to any great task since the beginning of time.

Our supreme duty is to fight.

The supreme business of this nation is to win the war, and never to count that it has been won until there is a complete, unconditional surrender by Germany, and until Germany's murderers, from the highest on the throne, have paid the full penalty of their crimes.—[Richard H. Edmonds, Editor Manufacturers' Record.

The War Department would do well to give favorable consideration to the suggestion that an all-college officers' training camp be established this summer. Hundreds of college men now below the draft age would welcome the opportunity to devote the long vacation to intensive training for military service of a kind still greatly needed.

ITALY'S STRUGGLE FOR EXISTENCE.

Germany's Peace Proposals Are Insincere.

BY SIGNOR ORLANDO, Prime Minister of Italy.

Our conception as Italians of the present situation may be summed up as follows: That our perseverance with unshaken firmness in this gigantic struggle does not depend on any possible choice, but on imperative necessity as revealed no less by the deep, conscious sentiment of national ideals than by the deep and irresistible dictates of the instinct of preservation to which peoples, as well as individuals obey. This manner of viewing the particular situation of Italy found general agreement in the inquiry made during the last period of the laborious and fruitful discussions between the great nations fighting against the Central Empires, and the conclusion was not different from it.

While, indeed, the question of peace was apparently being raised for the first time at Brest-Litovsk by means of concrete and direct negotiations, the statesmen of the Entente have already declared separately their ideas and intentions on the subject of war aims and the means of ending the war. This very divergence of views in which the statesmen of the various nations and in very different situations examined the problem of war aims had the beneficent effect that all honest possibilities of a just peace were offered to the enemy's consideration. We have heard moderate proposals expressed in such measured terms that one of them was even able to rouse in Italy a feeling of anxiety regarding our just expectations and to engender doubts which, I am glad to be able to state most formally and definitely, were definitely, cordially and entirely dissipated.

If, then, the desire for peace which has been displayed several times by the enemy governments had been readily determined by sincere and loyal intentions, it would have found the most ample and most favorable field for its expression. On the contrary, nothing was affirmed but the most obstinate, the most irreconcilable determination to carry out the plan previously formed of imperialistic domination. As regards Italy, those reasons of legitimate and absolute necessity which are affirmed in our war aims still exist just as they were at the moment when deliberately and of our own free will we undertook our gigantic task. Now, as then, Italy wishes for no more war, but that does not mean that she desires any less the accomplishment of her national unity and the security of her land and sea frontiers. Only the full realization of one and the other will assure to Italy her existence as a really free and independent state.

Our war aim is a holy one if any ever was. It is a question of whether Italy is to exist or not. We Italians still have bitter memories of what we ourselves have suffered and of what our brothers are still suffering, and we do not confine ourselves merely to following with verbal and platonic sympathy the effort of oppressed nationalities which are aspiring to freedom. For three years, with unheard of sacrifices and by the blood of thousands and thousands of our brothers and children, we have been carrying on a war not only for the defense of our rights and our existence, but also a war against a common enemy.

The Entente cannot now consider the events which are taking place in the northeastern part of Europe except as a de facto situation, which will have no connection with right or any legal basis until the eventual formation of the new states and the determination of their frontiers and the conditions of their actual independence are recognized and sanctioned by international agreement. In fact, complete account had already been taken at Versailles of the events which have occurred. It was considered to be right and prudent to reckon with the worst hypothesis, namely, that henceforth the western front must rely upon itself and prepare to sustain entirely the whole effort of the war. The military situation was therefore submitted on this ground to detailed and complete analysis, with the assistance of distinguished experts, and even of some of the chiefs of the armies in the field.

You will readily understand that it is not a question about which one can give detailed information. But, with all the sense of responsibility which I know how to adopt in speaking before Parliament on such grave subjects, I affirm that the result of these investigations regarding the military situation of the Entente was such as to afford the fullest confidence which human foresight can allow, while on the other hand we can, and ought to consider that the present situation must continually and greatly improve, if only through the increase, henceforth daily and constant, of the admirable assistance of the military forces of the great American republic. The agreements reached at Versailles emphasized in the happiest manner the necessity of a close cohesion of all the forces of which we dispose on the western front, henceforth really united, together with the freedom and responsibility of the command of each front.

Rome, March 1.

THE JAGSTERS.

Play on Words—"You are on the water wagon?"

"Yes."

"Nothing could induce you to get off?"

"Nothing could, but something might, if you happen to have it."—[Birmingham Age-Herald.

She Knew Him—"Jonathan!"

"Well?"

"Where are you going?"

"As the curtain has just gone down I think I'll go out for a little while."

"Umph—because the curtain has taken a drop is no sign you have to go and do likewise." — [Florida Times-Union.

Reassuring—"Drunk again, John!"

"So am I, meenister; so am I."—[Cassell's Saturday Journal.

SECRETS OF THE RAIN.

BY CHARLES COKE WOODS.

Who has found the factory of the rain? Who has sought and found its secret? What mystic fingers are busy in the making of the rain? The white fingers of the snow, the gray fingers of the fog, and the breath of the winds and the creep of the cooling night, all are busy in the making of the rain. A shower does not happen any more than a song happens. It is the outflow of creative forces. It is distinctly timed and rhythmed as surely as the song. It has a music all its own. It drives across the windowpane as a human hand sweeps on a harp. Its tattoo upon the roof is as measured in its beat as the drummer's on a drum. The drip, drip, dripping of the eaves at evenfall is enough to sing a tired toiler fast asleep. The senses all are soothed by the mystery and ministry of rain.

Rainbows are made of rain. Who would believe that there are such kingdoms of color in the rain. When but a lad in 1876 I saw a midnight rainbow in the north made of moonlight and of rain. How many moonlight rainbows we may have missed at midnight by having our eyes closed so often at that untimely hour. But it is a sight easily worth a whole night's vigil to see. Often I am reminded of Thoreau's experience in one end of a rainbow's arch. It were better to let him tell his own story. So it runs: "Once it chanced that I stood in the very abutment of a rainbow's arch, which filled the lower stratum of the atmosphere, tinging the grass and the leaves around, and dazzling me as if I looked through colored crystals. It was a lake of rainbow light, in which, for a short while, I lived like a dolphin. If it had lasted longer it might have tinged my employment and my life."

Rainbows are painted by the fiery brushes of the sun on the black backgrounds of clouds and storms. Most of us must live by turns in clouds and sunshine and rainbows and rain. And we do well to remember that the rain, though not so colorful, is worth more to growing grass and oats and wheat and corn than the rainbow. The drizzling rain is more useful than the dazzling rainbow. We need the rainbow's radiance, but we also need the rain.

"If all of life were sunshine,
Our faces would be fain
To feel once more upon them
The cooling plash of rain."

The rain is drawn from the vapors which are always in the air. It is distilled by the sun, driven by the wind and pulled down to the earth by gravitation. John C. Van Dyke, a nature scientist, has written charmingly about the desert. He suggests that many rains fall over the desert which never reach the earth. Why? Because they are absorbed by the excessively dry atmosphere which hangs like a great sponge over the desert. And I have heard the rumbling thunders straight overhead when it seemed impossible for the fingers of Nimbus to fling a single drop as far down as the dust.

Why does rain fall in drops? It used to look to our childish eyes as if it came in long, little streaks from the far-away clouds. While we could see this end of the little stream when it struck the building or the grass or the ground, no matter how we could see upward we never could see the starting places of the rain. I think there are two things at least which make the falling rain look like long drawn out drops. It is because the little wet Jehus drive so fast toward their earthly destination and because they are so multitudinous in number. The speed and the multitudinousness of the rain drops make them appear to the bewildered eye as stretched out little stream. Well, that is another interesting secret of the rain.

Rain on a blossom does not, as a rule, add beauty to the bloom. Rain on the roses soon gives them a bedrabbled appearance, yet the Cherokee rose meets the rain well. It does not seem to take on the withered and woebegone look that so many roses do in the rain. I have noticed the white Cherokee sprinkled all over with rain drops, but still holding its white face firmly toward the clouds. The calla lily with its central rod of gold has a leak at the base of the bloom where the rainwater escapes. But some lilies bend in the rain and the water goes out from the rim of the cup.

I had noticed the raindrops clinging with striking tenacity to the bloomless sepals on the jasmine vine above my porch. They even stood much swinging in the wind without letting go. Then I walked out in the rain to look a little into this curious thing. On examination I found that the raindrop on my jasmine vine was held to its place by the five little sepalated hands, each of which clung at a different point at the spherical edge of the raindrop. But the pearly raindrops on this California day in March hanging in crystal clusters where the jasmine blooms had been were diamond points of beauty. There is always a reason in the leaf and the bloom and the star and the sky, the mountains, the prairie, the plains and the sea, but our eyes are too impatient, or too slow, or too dull to discover the reason. The clover leaf, the roses in the rain, the lily cup, the jasmine sepals—each held its own sweet and worthwhile secret of the rain.

But I should have spoken about the rainy secret of the corn leaf. A green corn leaf is a work of wonder and a thing of beauty. Its long, lancelike shape, graceful droop at the outer end and its downward return to the mother stalk at the base adapts it to the falling rain. From the tips of the leaves it pours the rain on the thirsty loam between the corn rows. Then the return section of the corn leaf forms a little green ditch which takes the rainwater in sluices down the stalk and on down to the roots. It all looks so careless and easy that it seems to only "happen," but it shows a plan as definite and as wise as the Panama Canal. It is the corn blade's secret of the rain. The [illegible] and the oats and rye—they all [illegible] the rain.

It is beautiful to [illegible] have in the rain. [illegible] the rain, but some are [illegible] robin is a busy bird, [illegible] it rains. His [illegible] (and he has no particular [illegible] meatless days,) to the [illegible] angle worm. I have [illegible] himself in a long pull and [illegible] pink wormy shoestring out of wet earth. The [illegible] blackbirds are busy "[illegible] way" also on rainy days. I [illegible] seen a California [illegible] hunting honey in the [illegible] roses. He showed no sign [illegible] knew the rain was driving [illegible] silver sheets across the [illegible] doubt he had some [illegible] about the secret of the rain. I [illegible] heard the mocking bird open [illegible] music box and spill his [illegible] on the air. No wonder the [illegible] legend says he calls in all the [illegible] voices of the world to call [illegible] lost lady love. No wonder he [illegible] day and night, and in the [illegible] rain.

PEN POINTS

BY THE STAFF.

Dinna ye hear the slogan [illegible] second draft?

If things keep on a parlor [illegible] be a curiosity.

That McAdoo Presidential [illegible] keeps inching along.

About time for Rain-Water [illegible] field to throw up the sponge.

Will the flat foot be an [illegible] liability in the coming [illegible]

Another thing to worry [illegible] the difference between a [illegible] a concert.

That Ohio cyclone was [illegible] big a blow as if a prohibition [illegible] paign was in progress in [illegible] eye State.

The Maryland Legislature [illegible] fused to pass a State-wide [illegible] tion law this year. "[illegible] Maryland."

The naval authorities [illegible] the unsinkable ships [illegible] thing on the programme [illegible] fool-proof airplane.

If the visit of Secretary [illegible] dicates to him where things [illegible] improved in France the [illegible] will not have been in vain.

If the Wilson administration [illegible] nobody to fight but the [illegible] would be much easier. [illegible] are so many whispering [illegible]

John Bull has been loaned [illegible] $200,000,000. John would [illegible] go to the financial rockpile [illegible] not for the United States [illegible] ica.

The bars have been [illegible] and fox-trotting will be [illegible] cafes where liquor is not [illegible] tango lizard has returned [illegible] own.

Cuba has touched [illegible] Adoo for a measly $115,000,000 [illegible] these days of immense [illegible] money this loan sounds [illegible] fashioned thirty cents.

Between continuing to [illegible] face a Japanese invasion [illegible] of Russia have something [illegible] about. They are certainly [illegible] the devil and the deep blue [illegible]

They can't get along [illegible] Angeles in this great west [illegible] est balloon station and [illegible] school in the world will be [illegible] lished at Arcadia on the [illegible] ranch.

Hoover and Garfield [illegible] Senate by almost a [illegible] against Jim Reed, who [illegible] cripple the food and fuel [illegible] tration. Isn't it time to [illegible] gnaw a file?

A Boston astrologer [illegible] Gen. Pershing will bring [illegible] the present war. We [illegible] American muscle and [illegible] also have something to [illegible] glorious result.

Restaurants and [illegible] New York have been closed [illegible] wholesale for ignoring [illegible] tions. Of course there [illegible] Los Angeles guilty of [illegible] tion of law. Of course, [illegible]

It is announced that [illegible] tion of the charges against [illegible] La Follette will soon be [illegible] the Senate Committee on [illegible] and Elections. Chairman [illegible] ought to see to it that [illegible] placed on the "soon."

Airplane mail service [illegible] New York, Philadelphia [illegible] ington will be inaugurated [illegible] May 15. What is the matter [illegible] the railroads? When [illegible] ducted by private [illegible] was no difficulty about [illegible] of the mail deliveries.

THE MYSTERIOUS [illegible]

Within life's [illegible]
blooms a flower,
Than every other
more fair,
More sweet than all
and more rare.
It blooms in [illegible]
springtime [illegible]
Of eager expectation [illegible]
Of youthful hopefulness [illegible]
of care
Makes every [illegible]
yond compare.
So strangely potent [illegible]
power.
Yet when the [illegible]
ference
Blows bleakly [illegible]
time blooms [illegible]
It wilts away, [illegible]
It pines and fades [illegible]
wintry gale.
But when by faith [illegible]
unseen
Bring forth fresh [illegible]
and branches [illegible]

EDITH [illegible]

As Riverside.

TO BE OPENED IN CERES' NAME.

Plans Made for Dedication of Citrus Plant Buildings.

Investigations in Field of Agriculture is Object.

Many Noted Speakers Secured for Day's Programme.

Plans for the dedication of the Citrus Experiment Station and [illegible] School of Tropical Agriculture at Riverside, the 27th inst., [illegible] completed yesterday. There will be an agricultural conference in the Polytechnic High School auditorium in Riverside at 9:30 a.m., the day of the dedication. At this time Dr. Story, president of the California Fruit Growers' Exchange, will [illegible]

Other speakers will be Dean H. E. Norman of the School of Agri-

New main build
Which will be forma

at Davis, Prof. E. J. Wickformerly of the University of [illegible], and Dr. D. T. MacDougal, of the department of the Carnegie [illegible] in Washington.

Thomas F. Hunt, of the college of agriculture will preside at [illegible] cation exercises at 2 o'clock afternoon, when Benjamin Ide [illegible], president of the University of California, will deliver the [illegible] address. Dr. John A. [illegible], president of the University of [illegible] will speak on "Irrigation [illegible] Agricultural Control."

[illegible] evening from 7:30 to 10 [illegible] Dean Herbert J. Webber of [illegible], and Mrs. Webber, will [illegible] a reception to friends of the [illegible], at the Webber residence.

APPROPRIATE MONEY.

Citrus Experiment Station and [illegible] School of Tropical Agriculture is a part of the college of [illegible] of the University of California. The State Legislature, in providing for the establishment of an institution in Southern [illegible] and appropriated $60,000 for purchase of the necessary land and water rights, $100,000 for [illegible] buildings, and $25,000 for [illegible] residence, barns, and outbuildings.

The school is located two and one-half miles from the center of Riverside, is traversed by the paved [illegible] boulevard, the inland [illegible] San Diego. The land is [illegible] Riverside, toward which it gradually slopes. Lester H. Hibbard of Los Angeles, and H. B. Cody [illegible] architects of the buildings. [illegible] laboratory buildings are located on a commanding position at the [illegible] of a rocky peak, several hundred feet in height; while the [illegible] and farm buildings form [illegible] groups a short distance [illegible]

OF MISSION STYLE.

The architecture of the laboratory buildings in general, is of the [illegible] mission style, so far as this [illegible] architecture lends itself to [illegible] construction. The buildings are constructed of cement, [illegible] and hollow tile, plastered on the exterior.

[illegible] overhanging tiled roofs, plastered walls, arched doorways, and picturesque arcades from building to building suggest the Spanish influence of California architecture. [illegible] group of laboratory buildings [illegible] a central building, 154 feet by fifty-seven feet, and two [illegible] 100 feet by fifty-five feet. [illegible] only as yet erected—[illegible] sections of the Citrus Experiment Station and Graduate School of Tropical Agriculture are [illegible], namely, investigation and [illegible] instruction. The investigational [illegible] deal especially with problems connected with the prosecution of [illegible] tropical horticulture under irrigation.

IF YOU WORK INDOORS

[illegible] you need a winter tonic to build up your blood-strength and nerve-force. For fifty years [illegible] have prescribed

SCOTT'S EMULSION

[illegible] it is a true food and an [illegible] easily digested and [illegible] alcohol. If you are run-down, if night finds you tired [illegible] sleep is not refreshing, [illegible] Scott's Emulsion [illegible] You Need It.

[illegible] Bloomfield, N. J. 17-21

of the rain. The leaves of the wil... and the oats and the barley and ... rye—they all know the meaning of the rain.

It is beautiful to watch birds ... have in the rain. Many go in out of the rain, but some are too busy. The robin is a busy bird, especially when it rains. His favorite fresh ... (and he has no particular regard ... meatless days,) is the dew worm ... angle worm. I have seen him bra... himself in a long pull and draw ... pink wormy shoestring out of ... wet earth. The grackles or ... blackbirds are busy "worming ... way" also on rainy days. I ha... seen a California humming ... hunting honey in the rain-dress... roses. He showed no sign that ... knew the rain was driving down ... silver sheets across the roses. ... doubt he had some inside ... about the secret of the rain. I ha... heard the mocking bird open up ... music box and spill his rain ... on the air. No wonder the ... legend says he calls in all the ... voices of the world to call back ... lost lady love. No wonder he ... day and night, and in the sun ... rain.

PEN POINTS

BY THE STAFF.

Dinna ye hear the slogan of ... second draft?

If things keep on a parlor car ... be a curiosity.

That McAdoo Presidential ... keeps inching along.

About time for Rain-Maker ... field to throw up the sponge.

Will the flat foot be an asset ... liability in the coming second ...

Another thing to worry ... the difference between a recital ... a concert.

That Ohio cyclone was ... big a blow as if a prohibition ... paign was in progress in the ... eye State.

The Maryland Legislature ... fused to pass a State-wide ... tion law this year. "Maryland, ... Maryland."

The naval authorities are ... the unsinkable ships. The ... thing on the programme will ... fool-proof airplane.

If the visit of Secretary Baker ... dicates to him where things ... improved in France the long ... will not have been in vain.

If the Wilson administration ... nobody to fight but the Germans ... would be much easier. But ... are so many whispering knockers.

John Bull has been loaned ... $200,000,000. John would ... go to the financial rockpile ... not for the United States of ... ica.

The bars have been thrown ... and fox-trotting will be allowed ... cafes where liquor is not sold. ... tango lizard has returned to ... own.

Cuba has touched Secretary ... Adoo for a measly $15,000,000. ... these days of immense ... money this loan sounds like ... fashioned thirty cents.

Between continuing to ... face a Japanese invasion the ... of Russia have something to ... about. They are certainly ... the devil and the deep blue sea.

They can't get going with... Angeles in this great war. The ... eat balloon station and ... school in the world will be ... lished at Arcadia on the ... ranch.

Hoover and Garfield ... Senate by almost a unanimous ... against Jim Reed, who ... cripple the food and fuel ... tration. Isn't it time for ... gnaw a file?

A Boston astrologer ... Gen. Pershing will bring ... the present war. We ... American muscle and brawn ... also have something to do ... glorious result.

Restaurants and lunchrooms ... New York have been closed ... wholesale for ignoring food ... tions. Of course there is no ... Los Angeles guilty of such a ... tion of law. Of course, certainly ...

It is announced that the ... tion of the charges against ... La Follette will soon be ... the Senate Committee on Privileges ... and Elections. Chairman Page ... ought to see to it that the ... placed on the "soon."

Airplane mail service ... New York, Philadelphia and ... ington will be inaugurated ... May 15. What is the matter ... the railroads? When they were ... ducted by private ownership ... was no difficulty about the ... of the mail deliveries.

THE MYSTERIOUS FLOW

Within life's wondrous ... blooms a flower
Than every other ... more fair,
More sweet than all, more ... and more rare:
It blooms in beauty, ... springtime hour
Of eager expectation, fairy ... of youthful hopefulness ... of care
Makes every pastime ... yond compare—
So strangely potent, its ... power.
Yet when the breath of ... ference
Blows bleakly o'er ... time blossom, frail,
It wilts away, in sad ... It pines and fades ... wintry gale.
But when by faith renewed, ... unseen
Bring forth fresh buds ... and branches ...

EDITH JAMISON ...

ROMANCE IN SLAYING CASE.

Wife of Victim Tells of Acquaintance with Accused in Japan.

With the arrest of Mrs. T. Taguchi and I. Ikenchi on suspicion of slaying T. Taguchi at Watts last Saturday night, Deputy-Sheriff Townsend yesterday disclosed details of a romance said to have had its inception in a city in Southern Japan.

Under an ordeal of questioning, Mrs. Taguchi, wife of the murdered Japanese, admitted to the officers that Ikenchi and she had been friendly with one another in Japan before she came to America to marry Taguchi.

The woman admitted that Ikenchi was a caller at the Taguchi home on the night of the murder, and was found there when Taguchi unexpectedly returned home. Ikenchi went there on business, she declared.

At Eighty-six.

MRS. GARFIELD ANSWERS CALL.

Widow of Martyred President Passes Away.

Distinguished Children will Attend Funeral.

Body will be Interred at Cleveland, Ohio.

Mrs. Lucretia Rudolph Garfield, widow of the martyred President, James A. Garfield, died at her home in South Pasadena early yesterday. She was in her eighty-sixth year and death was caused by an attack of pneumonia.

The funeral services will be held at the home, Buena Vista and Meridian streets, South Pasadena, Sunday afternoon. Right Reverend J. H. Johnson, bishop of the Episcopal diocese of Los Angeles, will officiate. The body will be taken to Cleveland, O., for interment, probably in Lake-

LETTERS TO "THE TIMES."

[The Times invites strong, clear, bright expression of opinion on current subjects, timely, pertinent and popular. Brevity should be kept in sight. Essays eschewed. Religious and personal controversies are taboo. Value is added to such letters by the signing of the writer's true name, which will be either published or withheld at the owner's request. Letters offered for publication should be in "parliamentary" language, and are subject to editorial supervision.]

Heney's Campaign.

SANTA BARBARA, March 12.—[To the Editor of The Times:] Mr. Heney's campaign publicity, procured at public expense, is a shrewd move.

Newspapers have given bountifully of their valuable space to keep him in the limelight. Ignorant people may be caught by his attack on corporations, but it is easy for those who use their brains to see through this thin veil and to realize that it is mainly done to attract attention to himself.

Our government would be in a bad way, indeed, if it did not have these large aggregations of capital employed in various channels to rely upon when things are required to be done in a big way. The percentage of patriotism is quite as high, no doubt, among men of wealth as among the many who have not been so successful financially. Mr. Heney casts inuendoes because men of large affairs and practical knowledge were called upon by the Food Administration. Mr. Hoover would have been lax, indeed, had he called upon the small dealer who only thinks in hundreds when he required the man who could think in millions.

Mr. Heney would have us think that the packers were guilty of nefarious practices because they were deeply interested in what the Food Administration intended to do. Every small dealer throughout the country was quite as interested, and big business would not be big business did it not show an equal, if not greater, interest, for its ramifications are much more diverse. When one looks back to the haphazard, unsanitary conditions existing before these large businesses were developed it would seem that our captains of industry need no defense.

C. M. GLOVER.

"Insulting" Our Soldiers?

LOS ANGELES, March 13.—[To the Editor of The Times:] To read all the trash written about the morals of our soldiers and the necessity of guarding them against the temptations of the world, the flesh and the devil is nauseating. I don't know how other parents feel, but as a father of three sons, two of whom have served in the navy and the other being now at Camp Lewis, I consider the amount of sob stuff by a bunch of men and women, who want to make themselves appear prominent in pharisaical circles, is most insulting; not only to the soldiers themselves, but to those who have raised them.

I believe in raising boys as men, and not angels. If my son likes smoking, let him smoke; if he desires to play cards, let him go to it; if he wants his little drink, why should I object? My two navy sons were raised that way and are an honor to their country, both as husbands and fathers, and I hope my soldier son will be the same. There are plenty of soldiers' parents who must feel the same and I should like to see some of them "speak up in meeting." Our soldiers are just as good as, if not better than, the boys that attend our colleges and high schools. I have confidence enough in the officers who have charge of our boys to believe they can look after their moral and physical well being without any outside advice and assistance.

WILLIAM R. GIBBON,
No. 4422 Morgan avenue.

Best in Dry Goods Since 1878

Coulter Dry Goods Co.

FOUNDED IN 1878

Seventh Street at Olive

Oldest Dry Goods Store in Los Angeles

Buttons for Trimmings

Are in unusual demand; in answer to it we offer fancy trimming buttons in jet, pearl, glass, white and colored crochet, celluloid, ivory and Oriental pearl, brass and gunmetal—in complete array.
(Buttons; Main Floor)

For 28 Years the Home of Perrin Gloves

Mesh Bags in Vogue

More than for years past; they are both useful and ornamental; shown in German, sterling and gold plate, at $2 to $60. Dorine and Vanity Cases continue popular—these, 65c to $3.00.
(Jewelry; Main Floor)

Complete Assortment of White Silks for Easter Gowns—Every Late Weave

Not at all too late to select the material and have a modish spring gown made of white silk for Easter; only one best place at which to buy it—Coulter's!

At Special Pre-Easter Prices

40-inch **Crepe de Chine**, was $1.50, yard $1.25
36-inch **White Wash Satin**; was $2.50, yard $2.00
42-inch **White Crepe Meteor**, was $3, yard $2.50
35-inch **Satin de Luxe**, was $1.50, yard $1.35
40-inch **White Georgette Crepe**, was $2.25, yard $2.00
Was $2.50, yard $2.25
40-inch **White Chiffon Taffeta**, was $2.50, yard $2.00

Satin Charmant, Satin Brilliant, Satin de Lyon, Satin Charmeuse, Satin Panne, Faille Francaise, Bengalines and many other silk weaves in white are awaiting you—all of the best quality, and fairly priced.
(Silks; Second Floor)

White Woolen Spring Weaves

The best assortment we ever had in new weaves to be fashioned into dainty dresses, skirts or coats—

All Goods All-Wool

35-inch **White Albatross**, $1
40-inch **White Crepe** ... $2
36-inch **White Henrietta** ... $1.75
41-inch **White Serge** ... $2
44-inch **White Crepe Egypta** ... $2.00
43-inch **White Serge** ... $2.25
42-inch **White Storm Serge** ... $2.50
54-inch **White Serge** ... $3.00, $4.50
54-inch **White Gabardine** ... $3.50, $4.50
54-inch **White Tricotine** ... $3.50, $4.50
54-inch **White Broadcloths** ... $4.50, $5.50
54-inch **White Jersey**, $5.00
(Woolens; Second Floor)

The Sleeveless Jackets That Women Desire

Are available in diversity now at Coulter's; in wool jersey, either light or heavy weight, in beige, Copen, gold, rose, salmon, purple and lavender (note the springlike colors) at $15 and $16.50; in velveteen, at $25.

Wool Jersey Suits

Ideal for out of doors wear; in leather, reseda, turquoise, sand, beige, gray and green, inexpensively priced at Coulter's ... $29.50
(Garments; Third Floor)

Wool Jersey Suits

In every popular shade and style of making; in somewhat heavier weights and more elaborate in character, may be had at prices beginning with ... $35.00

Three Customers Recently Remarked

One after the other, in substance this: "We have shopped the town over and nowhere have we seen such values as you are offering in this lovely lingerie." Will you corroborate their opinions?

Filipino Gowns

Hand-embroidered, hand-sewn, special:
$3.00 gowns ... $2 and $2.25
$5.00 gowns ... $3.50
$6.00 gowns ... $4.00
$7.50 gowns ... $5.00
$8.00 gowns ... $6.00
$10.00 gowns ... $8.00
(Lingerie; Third Floor)

American Gowns

Beautifully hand-embroidered:
$2.25 gowns ... $1.45
$2.50 gowns ... $1.75
$3.25 gowns ... $1.95

COULTER'S—Seventh Street at Olive

Seventh Street at Olive—COULTER'S

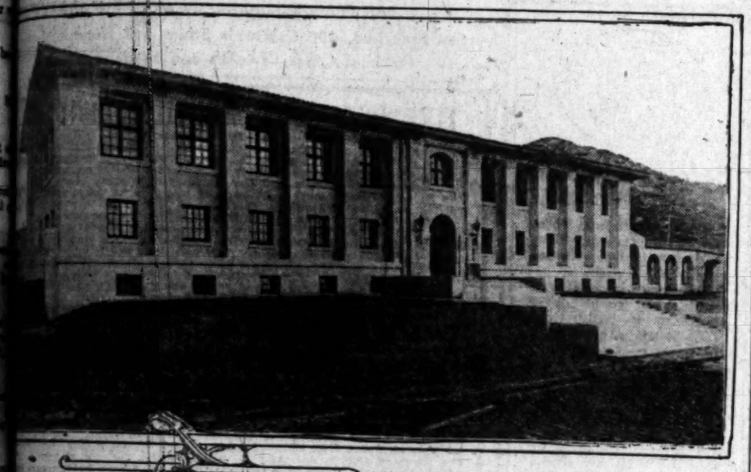

New main building of Riverside Citrus Experiment Station,
Which will be formally opened, with appropriate ceremonies, the coming week.

... Davis, Prof. E. J. Wickson of the University of ... and Dr. D. T. MacDougal, ... the department of the ... research of the Carnegie ... in Washington.

... Thomas F. Hunt of the college ... agriculture will preside at ... exercises at 3 o'clock ... noon, when Benjamin Ide ... president of the University ... California, will deliver the ... address. Dr. John A. ... president of the University ... will speak on "Irrigation ... Natural Control."

... evening from 7:30 to 10 ... Herbert J. Webber of ... and Mrs. Webber, will ... reception to friends of the ... at the Webber residence.

BARNES'S CIRCUS IS COMING HERE SOON.

SHOW MEN PROMISE MANY NEW STUNTS IN AGE-OLD INSTITUTION.

The blare of bands, the howling and yelping, the neighing and the bleating, the squealing and whatever else there is that animals do always bring back even to the most seasoned business man the joys of the freckle-faced boy and his first circus, but according to advance notices, an entirely new noise will make its formal debut in the big top Thursday next at Praeger Park.

Heralded loudly comes the sensational announcement that all the animals of the Barnes show have been taught to laugh and in the menagerie top frowns are quite taboo, in fact, they are not being worn this season. Whether it is to aid their digestion or increase the degree of merriment in this now sober-minded land is not known, but out in the winter quarters in Venice, Mr. Barnes himself has spent all season locating the bump of fun in each animal's head.

How many have heard a lion laugh and cavort through what to his mind are humorous situations? Best of all is to hear the elephants roar in peals of laughter that shake the center poles of the big top. In these days of serious days it's mighty good to hear laughter especially when it's of a hitherto unknown brand.

The circus opens its season at Santa Monica tomorrow. Saturday it shows at the harbor, Monday and Tuesday at San Diego, Wednesday at Anaheim and the next three days in this city.

NOW RAIL MEDIATOR.

Immigration Agent Here Is Invested With Duty of Settling Common Carrier's Labor Disputes.

In addition to serving as mediator in the adjustment of labor difficulties arising under the purview of the Department of Labor, Capt. Charles T. Connell, immigration inspector in charge here, was informed yesterday that he has been invested with a new dignity—inquiring into labor complaints and threatened strikes among railway employees.

The appointment comes direct from Director-General McAdoo, who, by authority of the law, is now in charge of the railroads of the country. The point aimed at by the Department of Labor is to keep everybody at work during the period of the war, and so maintain the high efficiency that is so necessary at this time.

Capt. Connell will at once begin his new duties, and already has in hand several labor disputes regarding hours and compensation, involving railways of Southern California and in the San Joaquin and Imperial valleys. His time has been so engrossed with his multifarious duties as mediator for the past six months, that Joseph T. Conaty has been practically in charge of the local immigration office.

PRISONWARD BOUND.

Deputy United States Marshal Kavanaugh will leave for McNeil's Island today, with Minster O'Bear, who pleaded guilty to sending an improper letter through the mails to a Polytechnic High School girl, and was sentenced by United States District Judge Bledsoe to fifteen months in the Federal penitentiary. He will also take Bush Bellicini, a Frenchman, to Boise, Idaho, where he is wanted on a Mann white slave charge.

PATROLMAN DIES FROM APPENDICITIS.

R. PARHAM MARKS WAS ONE OF MOST POULAR MEMBERS OF FORCE.

Patrolman R. Parham Marks, one of the most popular members of the police force, died yesterday morning at the California Hospital after a week's illness. He was 31 years old and had joined the police force in 1911. For a time he was stationed at Culver City and was the only identifying witness in the Culver City Bank robbery case. He recently served as call officer in Captain Murray's office at Central Station.

While on a hunting trip in Big Bear Canyon last week he was suddenly taken ill with a severe attack of appendicitis. He was rushed to the California Hospital and immediately operated upon, and for a time it was thought he would recover.

A widow and two children survive him. Funeral arrangements have not yet been completed.

ON AUTO THEFT CHARGE.

The trial of Fred Dorety and J. W. Slater on a charge of stealing an automobile on January 18 from G. H. MacGinnis was set by Judge Craig yesterday for April 9. Both entered a plea of not guilty. That a lesser charge of driving an automobile on a public highway without permission of the owner will be placed against Slater, to which he will plead guilty, was revealed yesterday by Deputy District Attorney Heinecke. Slater was represented in court by Attorney Lou Guernsey.

THIEF OR VICTIM?

Edgar Hoeppner, living at No. 1516½ Sixth avenue, who says he is the son of C. Hoeppner, a Los Angeles attorney, was arrested yesterday by Patrolman Warnock after he had pawned for $1 a $50 overcoat which had been reported stolen less than an hour before by W. H. Watson of No. 319½ East Fifth street. When taken to police headquarters Hoeppner said that he had purchased it a few minutes before from an unidentified Mexican. He was held pending further investigation.

DESPONDENT MAN COMMITS SUICIDE.

[LOCAL CORRESPONDENCE.]

IMPERIAL, March 13.—Despondent because of a loss of $4000 since the saloons of the city closed up, David C. Woolliscroft, aged 31, owner of a gasoline station here, shot himself through the head some time last night, being found by a patron early this morning. A Coroner's jury found a verdict of suicide. The net income of Woolliscroft during the "wet" regime is said to have been $150 per week, chiefly from the stages which brought the dry "wets" to this city from other parts of the valley. With liquor banished from the city, trade fell off, and Woolliscroft, it is said, decided to end it all.

HANGS OUT SHINGLE.

John F. Keogh, who has been for a number of years a member of the law department of the Title Guarantee and Trust Company, has associated himself with C. C. Mishler in the practice of law at No. 300 Bradbury Building. Mr. Keogh will give special attention to realty law.

JAIL BARTENDER.

Frank Harris, a bartender of this city, was lodged in the County Jail, yesterday, on a bond of $500, charged with selling liquor to an Indian in New Mexico. He is being prosecuted for disposing of a half-pint of the hot and rebellious stuff to a ward of the nation.

"TIZ" FOR TIRED AND SORE FEET

Use "Tiz" for Puffed-up, Burning, Aching, Calloused Feet and Corns.

Why go limping around with aching, puffed-up feet—feet so tired, chafed, sore and swollen you can hardly get your shoes on or off? Why don't you get a 25-cent box of "Tiz" from the drug store now and gladden your tortured feet?

"Tiz" makes your feet glow with comfort; takes down swellings and draws the soreness and misery right out of feet that chafe, smart and burn. "Tiz" instantly stops pain in corns, callouses and bunions. "Tiz" is glorious for tired, aching, sore feet. No more shoe tightness—no more foot troubles.

WORK INDOORS

need a winter tonic
your blood-strength
For fifty years
have prescribed

SCOTT'S EMULSION

is a true food and an
easily digested and
tonic. If you are run-
down finds you tired
is not refresh-
Scott's Emulsion
Head It.

Manufacturing Chemists, N. J. 17-21

The Throat of Great Singers

THROUGH this artfully constructed throat of Silver Grain Spruce —an exclusive feature of Starr Phonographs—the world's greatest vocalists voice their art with lifelike realism.

Starr PHONOGRAPHS

are built true to the acoustic principles of the violin, piano and all correctly designed musical instruments. They are the ONLY phonographs so built.

Come in and hear the Starr and compare it with all other reproducing instruments. You will be amazed by the great difference.

If you cannot call, we will gladly send a Starr to your home for demonstration, without cost or obligation to you.

THE STARR PLAYS ALL MAKES OF DISC RECORDS

The Starr Piano Company
Factory Salesrooms
628-630-632 So. Hill St.

KIRK'S-ARMY-NAVY

312 SO. SPRING ST.
NOVELTIES AND GOODS TO PLEASE EVERYBODY
Send for Illustrated Catalogue

JEVNE'S "35" COFFEE the 3lb tin is 1

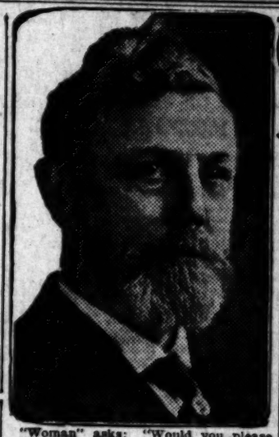

The Doctor's Advice

By Dr. Lewis Baker

The questions answered below are general in character, the symptoms or diseases are given and the answers will apply in any case of similar nature.

Those wishing further advice, free, may address Dr. Lewis Baker, College Bldg., College-Elwood streets, Dayton, Ohio, enclosing self-addressed stamped envelope for reply. Full name and address must be given but only initials or fictitious names will be used in my answers. The prescriptions can be filled at any well-stocked drug store. Any druggist can order of wholesaler.

"Woman" asks: "Would you please prescribe a safe reducing remedy for too much fat?"

Answer: At this season many fat people suffer greatly as you do, and to all I recommend that they reduce with five-grain arbolene tablets, the most successful and convenient prescription I know of. Druggists supply in sealed tubes, with full directions.

* * *

Miss asks: "I have pimples, oily skin, and suffer from constipation, headache, and never feel strong and well. Please prescribe for me."

Answer: You should overcome constipation and cleanse the system of accumulated poisons by taking three-grain sulpherb tablets (not sulphur) for several weeks or more. These tablets are very beneficial especially in hot weather, as they have a tendency to cool the blood and improve its quality.

* * *

"Florence" writes: "I have suffered with a bad cough for some time and I am also weak and tired most of the time, which I think is due to the severe coughing. Can you give me a remedy?"

Answer: Yes, your weakness is due to the coughing, but you should be well relieved by using the following: Get a 2½ oz. package of essence mentho-laxene and make according to directions on the bottle, then take a teaspoonful every hour or two until the cough is cured. This makes a full pint of the very best and safest cough syrup. If your druggist does not have mentho-laxene, have him order it for you of the wholesale firm.

* * *

"Sickly" writes: "Being past middle age and observing that my nervous system is in bad shape, I write for a prescription. I do not gain strength from my food, am weak, listless, forgetful, sleepless at times, tired, and unable to act the part of a strong man of health, such as I was at one time."

Answer: Get from a well-stocked pharmacy a sealed tube of three-grain cadomene tablets, which are especially made for those needing a strong, harmless, rejuvenating tonic. Astonishing and pleasing results follow and life and hope are renewed.

* * *

"Boston" writes: "What should I do to relieve a severe case of kidney and bladder disease? Urine is dark, foul of odor, and passage is irregular, painful, etc. Have depression, fever, chills, pains like rheumatism, and soreness in region of bladder."

Answer: For such symptoms as you describe I prescribe my favorite formula under the name of balmwort tablets. This is a splendid efficacious remedy for such abnormal conditions. Begin their use as per directions on each sealed tube.

* * *

Thankful asks: "My scalp itched terribly, is feverish and a great amount of oily dandruff is present. What is good for this?"

Answer: First shampoo the hair and apply plain yellow minyol about once a week as per directions. This relieves the itching, overcomes the dandruff and makes the hair beautifully glossy and vigorous. Obtain in 4 oz. jars of druggists.

NOTE: For many years Dr. Baker has been giving free advice and prescriptions to millions of people through the press columns, and doubtless has helped in relieving illness and distress more than any single individual in the world's history. Thousands have written him expressions of gratitude and confidence similar to the following:

Dr. Lewis Baker, Dear Sir:—The plain Yellow Minyol—it is great. I have used it twice. I have been troubled with itching scalp, falling hair for two years and have tried everything heard of and nothing did any good. I probably paid out $25.00 in the last two years. But the Minyol stopped the falling hair and the itching is most gone. It is a great relief, and I surely believe that I can have my hair as nice and pretty as it was before. I can recommend it to every one who has falling hair, dandruff, and itching scalp.

Yours very gratefully,
MISS EVA M. SPOONER,
Norwich, Vt.,
R. F. D. No. 1, Box 37.

The Times Sunday Magazine Is One of the Best Published.

Pioneer Roofing Looks Better. Lasts Longer.

Business Page: Money, Stocks and Bonds—Grain—Mines—Financial Market Abro

Stocks and Bonds.

WALL STREET DEALINGS LARGELY IN UTILITIES.

Two Big Industrials Show Substantial Gains in the Year.

[BY A. P. NIGHT WIRE.]

NEW YORK, March 13.—In all essentials today's stock market repeated its perfunctory performances of the previous session. Dealings again were limited to utilities and the more speculative issues.

Foreign news was ignored and home advices were without distinct influence. Traders had the field to themselves and initiative in that quarter was lacking.

Two of the foremost industrial companies—American Tobacco and American Sugar—submitted their 1917 reports, showing substantial gains in general operations over the preceding year. These exhibits evoked moderate response, sugar gaining two points and tobacco one and one-fourth.

Steel and iron shares were steady to firm most of the time in consequence of the increased output announced by the leading mills, but transactions in stocks of that division were desultory at best. Rails moved within an unusually narrow area, even coalers falling into their recent lethargy, for which delay in the progress of railway legislation at Washington was held partly accountable.

Among the weakest utilities were People's Gas, Laclede Gas and Public Service of New Jersey. American Telephone was again depressed, but made rapid recovery on denial of adverse reports. General Motors was the weakest of the specialties, reacting four points and General Electric, Pressed Steel car, Pullman and Sears Roebuck recorded extreme losses of one and one-half to four points. Sales amounted to 260,000 shares. On very light dealings, bonds, including Liberty issues, were irregular. Sales, par value, aggregated $2,700,000.

United States bonds (old issues) were unchanged on call.

NEW YORK, March 13.—Mercantile paper, four months, 6 per cent; six months, 6 per cent; sterling sixty-day bills, 4.72¾; commercial sixty-day bills, on banks, 4.72¾; commercial sixty-day bills, 4.71¾; demand, 4.75¾; cables, 4.76 7-16; bar silver, 80½; Mexican dollars, 69½; government bonds irregular; railroad bonds, irregular; time loans, strong; sixty days, ninety days and six months, 6 per cent. Call money, strong; high, 6½ low, 6; ruling rate, 6; closing bid, 5½; offered at 6; last loan, 6 per cent.

STOCK QUOTATIONS IN NEW YORK.

[Furnished by Logan & Bryan, Members New York and Boston Stock Exchanges, Van Nuys Bldg., Los Angeles.]

NEW YORK, March 13.—Following are the closing prices, sales, and high and low quotations today:

Sales.		High.	Low.	Close Bid.	Close Asked.
100	Alaska	2	1¾	1¾	2
100	Alaska Juneau	2	2	1¾	...
	Atlantic C. L.			75	...
1,100	Am. Agr. Chem.	111½	110¾	111¼	...
800	Allis Chalmers	25½	25¼	25	...
	Do. pfd			80	...
500	Am. Beet Sugar	25¼	25¼	25¼	...
	Am. Can			54	...
	Am. Car & Fdy.	70	70	70	...
	Do. pfd			107	...
1,100	Am. Ch. Co.	49½	48¾	49¼	...
2,500	Am. Sugar	91	90	91	...
	Do. pfd			107	...
	Am. Cotton Oil	31¾	31¼	30½	...
	Am. Ex. Nat.			200	...
	Am. Ex. Pac.			87	...
	Am. Hide & L.			12¾	...
	Do. pfd			87	...
	Am. Int. Corp.	47¾	47¼	47¼	...
1,400	Am. Linseed	33½	32¾	32¾	...
	Do. pfd	74¾	74¾	74¾	...
	Am. Locomotive			87	...
	Am. Smelting			87	...
	Am. Steel Fdy.	63¼	63¼	63¼	...
	Am. Tel. & Tel.	103¼	102¾	103¼	...
	Am. Tob. Co.	152½	151¾	152¼	...
	Do. pfd			105	...
	Am. Woolen	85¼	85	85	...
	Do. pfd			102	...
	Am. Writing Paper	23¼	23¼	23¼	...
	Do. pfd			76	...
	Anaconda	70¾	70¼	70¾	...
	Atchison	93¼	92¾	93¼	...
	Do. pfd			100	...
	Atlantic Coast Line			115	...
	Baldwin Loco.	84¾	84	84	...
	Do. pfd			104	...
	Balt. & Ohio	45¾	45¼	45¾	...
	Do. pfd			74	...
	Bethlehem Steel	145¾	144¾	145¾	...
	Brooklyn R. T.	16¾	16¼	16¼	...
	Cal. Packing	131¾	131¾	131¾	...
	Cal. Petrol.	16¾	16¼	16¼	...
	Can. Pacific	140¾	140¼	140¾	...
	Cent. Leather	70¼	69¾	70	...
	Do. pfd			104¾	...
	Central of N. J.			210	...
	Chandler Motors	84¾	84¾	84¾	...
	Chesapeake & O.			71¾	...
	C. & A. pfd.			70	...
	Chile Copper	23¼	23¼	23¼	...
	C. M. & St. P.	37¾	37¼	37¾	...
	C. & N. W.			94¾	...
	C. R. I. & P.	23¼	22¾	23	...
	C. R. I. & P. pfd.			42¾	...
	C. C. C. & St. L.			70	...
	Colo. Fuel & I.	29¼	29¼	29¼	...
	Colo. Southern			39	...
	Do. 1st pfd.			57	...
	Do. 2nd pfd.			32	...
	Consolidated Gas	89¾	89¼	89¾	...
	Corn Products	25¾	25¼	25¾	...
	Crucible S. Co.	62¾	62¼	62¾	...
	Cruc. S. Co. pfd.			93¾	...
	Cuba Cane Sugar	31¾	31¼	31¾	...
	Cuba Cane Sug. pfd.			82¾	...
	Cuba Cane Sug. rts.			1	...
	Cuba Cane Sug. rts.			1	...
	Cuba Cane Sug. rts.			1

MUTT AND JEFF—Jeff Ought to Mix Some Brains with His Paint. . . By BUD FISHER.

[Copyright, 1918, by H. C. Fisher, Trade Mark Reg. U. S. Pat. Off.]

Oranges and Lemons.

DAILY EASTERN CITRUS MARKET QUOTATIONS.

CITRUS FRUIT SHIPMENTS.
SOUTHERN CALIFORNIA.

	Oranges.	Lemons.
March 12	10	1
Total to date this season	4,795	1,200
Total to same date last season	17,981	2,179
CENTRAL CALIFORNIA.		
March 11	0	1

NEW YORK MARKET.
[BY DIRECT WIRE—EXCLUSIVE DISPATCH.]

NEW YORK, March 13.—Five cars oranges, three cars lemons sold. Market is very strong and higher on oranges, slightly lower on [illegible]; steady on [illegible].

NAVELS—	Avgs.	NAVELS—	Avgs.	SEEDLINGS—	Avgs.	LEMONS—	Avgs.
Craig-s-nor, CCr.	$6.90	Gold Buckle, Imp., RHts.	6.55	Jameson, QCr	6.35	Trail, AOCr	7.10
Paul & Vk., CCr.	6.65	Lochinvar, Imp. RH	6.10	Justicia, QCr	5.30	XXX Brand, SFCr.	7.25
Craig-s-nor, Imp., QCr	7.00	Belt, Imp., RHr.	4.80	NAVELENCIAS—		EKF	7.00
Gold Buckle, RHr.	7.10	Spanish Girl, AHr.	4.05	Belt, RHr.	4.80	Golden W. SFCr.	7.35
		Pat, SDr.	6.55	VALENCIAS—	Avgs.		
				Setter, AHr.	5.70		

BLOODS (halves)—Golden Orange, 2.15. TANGERINES (halves)—Palm Tree, 2.60; Pat, 3.05.
Add to Tuesday's New York sale: NAVELS—Swastika, LVWR, 4.35; Orchard, 6.50; Mahala, LVWR, 6.00; Standard, 4.85; Maltese Cross, 2.40. TANGERINES (halves) Orchard, 2.85; Mahala, 2.65.

PITTSBURGH MARKET.
[BY DIRECT WIRE—EXCLUSIVE DISPATCH.]

PITTSBURGH, March 13.—Three cars oranges, three cars lemons sold. Market is higher on oranges, easier on lemons.

NAVELS—	Avgs.	SEEDLINGS—	Avgs.	LEMONS—	Avgs.	LEMONS—	Avgs.
Fruit & Fl., RHr.	$1.95	Boy Blue, FC	6.90	Squirrel, AHr.	6.70	Blue Flag, QCr.	6.90
Newsboy, RHr.	3.85	Marigold, FC	6.00	F. Chicken	5.00	Red Flag	6.50
F. Neptun, SAr.	6.55			Florida, SAr.	6.00		

ST. LOUIS MARKET.
[BY DIRECT WIRE—EXCLUSIVE DISPATCH.]

ST. LOUIS, March 13.—Six cars sold. Market is strong on oranges, easier on lemons.

NAVELS—	Avgs.	NAVELS—	Avgs.	SEEDLINGS—	Avgs.	LEMONS—	Avgs.
Poppy, RHO	$4.70	Arrowhead, RHr.	5.35	Trumpeter	AOD. 5.35	Peerless, SDgo	4.75
Chief, RHO	4.60	Carrier, RHr.	4.70	Pinky, TUC	6.10	Sunset	4.15
Iber, STx	5.80	Garibaldi, RHr.	2.05	Golden Cluster	4.40		
Ranchito, STx	5.15						

CLEVELAND MARKET.
[BY DIRECT WIRE—EXCLUSIVE DISPATCH.]

CLEVELAND, March 13.—Five cars sold. Market higher on navels, close 20c and smaller, lower on lemons.

NAVELS—	Avgs.	NAVELS—	Avgs.	SEEDLINGS—	Avgs.	LEMONS—	Avgs.
Cresc., CMB	$2.40	Redlands Best, RH	4.50	Redlands Best, RHr.	4.50	Golden Rest, VCo	4.75
Brownie, CMB	3.55	Mercury, RHr	3.70	BLOODS—	Avgs.	Silver Cord	4.65
Red Star, RMCo.	3.45	Lenny, RHr	4.05	Cresc, CMB	4.05	Trail, AOCr	5.90
Rolling, RMCo.	4.55	Golden Circle, RH	2.25	(Halves)	2.40	Crayon	4.10
Minnehaha, CMB.	2.65	Trail, AOCr.	7.10	Cream		Refrushing	4.70
Wildflower, RMCo.	2.65						

PHILADELPHIA MARKET.
[BY DIRECT WIRE—EXCLUSIVE DISPATCH.]

PHILADELPHIA, March 13.—One car navels sold. Market is slightly lower. There is a good demand at prevailing prices.

NAVELS—Iris, DMr, 6.40.

BOSTON MARKET.
[BY DIRECT WIRE—EXCLUSIVE DISPATCH.]

BOSTON, March 13.—Three cars navels, two cars lemons sold. Market is doing better on navels, unchanged on lemons.

NAVELS—	Avgs.	NAVELS—	Avgs.	LEMONS—	Avgs.	LEMONS—	Avgs.
Craig-r-nor, CCr.	$7.35	Carson, AOCr.	6.25	Gold, ORr	7.40	EKF	6.80
Paul & Vk., CCr.	6.95	Blue Globe, RHr.	7.10	Sunset	6.90	Trail, AOCr	6.20
Trail, AOCr	6.15	Red Globe, RHr.	5.50	XXX Brand, SFr.	7.50	Mt. Wilson, AOCr.	6.30

CINCINNATI MARKET.
[BY DIRECT WIRE—EXCLUSIVE DISPATCH.]

CINCINNATI, March 13.—One car lemons sold. Market is very steady.

LEMONS—Whittier, SFx., 6.40; Piue, 5.90.

not later than 10th of following month. Cane sugar in pockets advance over the cwt. sack basis as follows: 2s, 40c.; 5s, 40c.; 10s, 40c.; 25s, 20c. Beet sugar in pockets advance over the cwt. sack basis as follows: 5s, 40c.; 10s, 60c.; 25s, 25c. Beet granulated, 7.90; standard cane, 7.90; standard berry, 7.80.

WHEAT FLOUR—Quoted by bbls.: Capitol Milling Co.: Capitol, 11.40; Eclipse, 11.10; Trophy, 10.80; No. 1 hard bakers', 11.80; bakers' extra blend, 11.20; Eclipse, 10.60. Globe Mills: All flour, 11.40; Star, 11.10; graham, white or wheat, 11.50; rye flour, 10.75; pastry, 10.90.

GRAIN AND FEED—On account government ruling grain and feed must be sold on basis of cost plus reasonable profit. Millers quote on request for present.

HAY—(Furnished by Los Angeles Hay Exchange): Following are wholesale prices to grocers, f.o.b. Los Angeles, in carload lots; handling charges and commission must be added to obtain retail prices. No. 1 tame oat, 30.00@31.00; No. 2 tame oat, 28.00@30.00; No. 1 barley, 29.00@31.00; No. 2 barley, 27.00@29.00; No. 1 alfalfa, 28.00@26.00; No. 2 alfalfa, 27.00@28.00; straw, 15.00 per ton.

OIL LIST.

Pearl oil, Ventura or Union water white,	
tron bbls. and wagon	$ .09
Pearl oil, in cases	.18½
Union gas machine gasoline, drums	.47
Union gas machine gasoline, cases, 2 5s	.54½
Eocene oil in cases, 2 5s	.20½
Headlight, in cases, 2 5s	.20½
Union headlight, in cases, 2 5s	.20½
V. M. & P. naphtha, drums	.19
Union benzine, in cases	.28½
Red Crown, Puente, Union and Ventura gasoline, iron bbls. and tank wagons	.20
Red Crown, Puente, Union and Ventura gasoline, cases, 2 5s	.29½
Distillate, iron bbls. and tank wagons	.11
Distillate, cases, 2 5s	.20½
Linseed, raw, in barrels	1.62
Linseed, boiled	1.64
Linseed, raw, in cases	1.72
Linseed, boiled	1.74
Turpentine, in cases, 2 5s	.73
Turpentine, iron barrels	.66

STOCKS AND BONDS IN SAN FRANCISCO.

[BY A.-P. NIGHT WIRE.]

SAN FRANCISCO, March 13.—Following are today's quotations and sales on the San Francisco Stock and Bond Exchange:

Issue—	Bid.	Close—Asked.
Liberty Loan 3½s	97¼	
Associated Oil Co. 1st 5s, 1922	99½	
Cal. Gas & Electric Unif. & Ref. Mtg. 5s, 1937		101
City Electric Co. 1st Mtg. 5s, 1937	80	85
First Federal Trust Co. 1st Mtg. 5s, 1945	100	
Gen. Pet. Corp. 1st Mtg. 6s, 1928	98	99
Gen. Pipe Line Co. 1st Mtg. 6s, 1927	98½	98¾
Great Western Power Co. 1st Mtg. 5s, 1946	75¾	76¼
Los Angeles Electric Co. 5s, 1928	99¾	
L. A. Gas & Elec. Corp. 1st Ref. 5s, 1939	80½	
L. A. Ry. 1st Mtg. 5s, 1935	83¼	
L. A. Ry. Corp. 1st and Ref. 5s, 1940		78
Natomas Co. of Cal. Gen. & Ref. 6s, 1935	70	71
Northern Cal. Power Co. Con. Mtg. 5s, 1945	70	71
Pacific Gas & Elec. Co. Gen. and Ref. 5s, 1942	79¾	80¾
Pacific Electric Ry. 5s, 1942	74¾	
Pacific Light & Power Co. 1st Mtg. 5s, 1942	88	92½
Do, guaranteed		91
Pacific Tel. & Tel. Co. 1st Mtg. Col. Trust 5s, 1937		92
San Joaquin L. & P. 5s, 1945		92¼
S. F. B. R. 1st Ref. 4s std., 1955	78¾	79¾
Union Oil Co. 1st Lien 5s, 1931	89¼	90
Valley Co. Power Co. 1st 5s, 1930		98
Western Pac. Ry. Co. 5s, 1946	80¾	

SALES.

Morning session—2000 Liberty 4s at 96; 8000 Liberty Con. 4s at 90½; 2000 Great Western Power 5s at 75¾; 1000 Pacific Gas & Electric 5s at 80¼; 8000 Union Oil 5s at 89¾; 50 Associated Oil at 30¾; 40 Oahu at 32, seller 5 days; 15 Anglo & London-Paris National Bank at 156; 25 Pacific Gas & Electric 1st at 82¾; 120 General Petroleum common at 90; 50 do at 89¼; 30 do, at 90.

Afternoon session—55 Associated Oil at 56¾; 20 Union Oil at 103¾; 50 Hawaiian Pineapple at 46¾; 15 Oahu Sugar at 32; 25 Hawaiian Sugar at 35; 20 Hawaiian Commercial & Sugar at 43¾; 10 Bank of California at 190¼; 25 General Petroleum common at 90¼; $900 U. S. Liberty 4s at 96; 2000 U. S. Liberty Con. 4s at 90¼; 3000 General Pipe Line 6s at 98¾; 2000 Northern Cal. Ry. Co. 5s at 99½; 22,000 Pacific Tel. & Tel. 5s at 91¼; 7000 Southern Pacific Ref. 4s at 79.

SHIPPING.

PORT OF LOS ANGELES.

ARRIVED—WEDNESDAY, MARCH 13.

Steamer Ernest H. Meyer, Capt. Danskanpp, from Columbia River.

Steamer Coquille River, Capt. Rosen, from Port Bragg.

Steamer Flavel, Capt. McMillan, from Astoria.

Steamer Santiam, Capt. Nelson, from Astoria.

Steamer Grays Harbor, Capt. Svendsen, from Willapa.

Steamer Santa Barbara, Capt. Rasmussen, from Portland.

SAILED—WEDNESDAY, MARCH 13.

Steamer Beaver, Capt. Rankin, for Portland, via San Francisco.

Steamer Newberg, Capt. Maines, for Fort Bragg.

Steamer Cirile Mahoney, Capt. Boar, for Albion.

Steamer Coquille River, Capt. Rosen, for Bucna.

PASSENGER SCHEDULE.
TO ARRIVE.

March. From.	Steamer.	Line.	Time.
14—Seattle,	Wapama	C.R.M.&Co.	6:00 a.m.
14—Portland,	Willamette	C.R.M.&Co.	6:00 a.m.
15—Seattle,	Admiral Dewey	Pacific	5:00 p.m.
17—Portland,	Celilo	C.R.M.&Co.	6:00 a.m.
17—Seattle,	Queen	Pacific	5:00 p.m.
18—Portland,	Klamath	C.R.M.&Co.	6:00 a.m.
18—Portland,	Rose City	S.F.&P.	12:00 m.
18—Seattle,	Governor	Pacific	12:00 m.
19—San Diego,	Queen	Pacific	7:00 a.m.

TO DEPART.

March. For.	Steamer.	Line.	Time.
16—Seattle,	Wapama	C.R.M.&Co.	5:00 p.m.
16—Seattle,	Admiral Dewey	Pacific	12:00 m.
18—San Diego,	Queen	Pacific	10:30 a.m.
19—Portland,	Rose City	S.F.&P.	12:00 m.
19—Seattle,	Queen	Pacific	12:00 m.

WHERE PASSENGER STEAMERS DOCK.

Pacific Steamship Company steamers leave Pier A, Wilmington, for San Diego, San Francisco and Seattle. San Francisco and Portland Steamship Company steamers leave Southern Pacific wharf, San Pedro, for San Francisco and Portland.

Steamers call at San Francisco to and from ports further north.

LOCAL CARRIERS.

Steamer leaves San Pedro for Catalina Island at 10 o'clock a.m. daily, arriving at Avalon at 12:15 p.m. Returning, steamer leaves Avalon at 2:15 p.m., arriving at San Pedro at 5:45 p.m.

Launches for Long Beach leave foot of Fifth street, San Pedro, hourly from 10 a.m. to 6 p.m. daily, and until 7 p.m. Sundays.

IN PORT.

Steamer O. M. Clark, outer harbor.
Steamer Ernest H. Meyer, outer harbor.
Steamer Flavel, H. L. Co.
Steamer Santiam, H. L. Co.
Steamer Gray's Harbor, inner harbor.
Steamer Santa Barbara, inner harbor.

COASTWISE CARGO CARRIERS.

Steamer Willamette, Portland, loading.
Steamer San Jacinto, Gray's Harbor, sailed March 8.
Steamer Solano, Willapa, loading.
Steamer Daisy Putnam, Portland, sailed March 10.
Steamer Martha Buehner, Coos Bay, sailed March 6.
Steamer Raleo, Eureka, loading.
Steamer Daisy Gadsby, Gray's Harbor, loading.
Steamer Charles Christensen, Willapa, loading.
Steamer Davenport, Puget Sound, loading.
Steamer Prentice, Astoria, sailed March 7.
Steamer Avalon, Aberdeen, sailed March 10.
Steamer Trinidad, Astoria, sailed March 9.
Steamer Peas, Aberdeen, loading.
Steamer Klamath, Columbia River, loading.

TIDE TABLE.

	Low.	High.	Low.	High.
Thursday, March 14	4:16	10:23	4:19	10:30
	−0.5	5.1	0.4	6.1
Friday, March 15	5:10	11:16	4:54	11:11
	−0.4	4.4	1.0	5.3
Saturday, March 16	6:09	12:15	5:31	5:...
	−0.2	3.8	1.6	...
	High.	Low.	High.	Low.
Sunday, March 17	12:00	7:16	1.58	6:16
	5.6	0.2	3.2	2.1
Monday, March 18	12:55	8:44	2:11	7:35
	5.2	0.4	3.0	2.6

NOTE—In the above tabulation of tides the daily tides are given in the order of their occurrence, commencing with the early morning tide in the left-hand tide column, and the succeeding tides as they occur. On some days but three tides occur, the fourth tide occurring on the following morning. Comparison will show the high and low.

PORT ITEMS.

A new schedule for the passenger steamers of the Pacific Steamship Company, because of the withdrawal of the Yale and Harvard by the government, will become effective with the arrival of the steamer Admiral Dewey from Puget Sound on Friday. Thereafter there will be three steamers arriving from Puget Sound each week on Friday, Sunday and Tuesday. Two of these will proceed to San Diego on Monday and Wednesday, the Friday steamer sailing northbound on the return trip on Saturday.

The three steamers on the Sound run will be the Admiral Dewey, Queen and Governor. In addition to these, the steamer City of Topeka will be taken off the San Francisco-Eureka run and run between this port and San Francisco, arriving Tuesday and Friday and sailing for return on the same day.

CORN STRENGTHENED BY THE WEATHER.

REPORTS OF LIBERAL SEABOARD SALES LIFTS OATS. HOGS ADVANCE.

[BY A. P. NIGHT WIRE.]

CHICAGO, March 13.—Unfavorable weather conditions, together with predictions of a falling off in receipts, strengthened the corn market today after some weakness at the outset. Prices closed firm at the same as yesterday's finish to ¼ cents higher, with March 1.28 and May 1.27¼ @ ¾. Oats gained ¼ @ ⅝ to ⅞ cents. In provisions, the outcome ranged from 2 cents decline to a rise of 15 cents.

At first, the corn market was under pressure from cash interests, including a large elevator company. Bearish sentiment, which, for the time predominated, was said to be due also to the liberal reserves on farms. At a slight decline, however, considerable support developed, chiefly through commission houses, and there was more attention given to wide-spread dampness and unseasonable warmth, which rendered the handling of soft corn difficult. Gossip as to likelihood of a slowing down of the crop movement was based in the main on the needs of farmers to get busy soon in the fields.

Reports of liberal sales to the seaboard helped to lift the oats market. Besides, deliveries from farms were said to have lessened.

An unexpected sharp advance in the value of hogs made provisions average higher. Trade, however, was light.

RANGE OF PRICES.

	Open.	High.	Low.	Close—Bid.	Asked.
Corn—					
May	1.27¼	1.27¼	1.27	.....	1.27¼
March	.....	.....	.....	.....	1.28
Oats—					
May	.85¾	.87¼	.85¾	.....	.89
March	.91¾	.91¾	.91¾	.91¾	.....
Pork—					
May	48.40	48.87	48.40	48.80	.....
Lard—					
May	25.95	26.10	25.95	26.07	.....
July	26.25	26.40	26.25	.....	26.27
Short Ribs—					
March	.....	.....	.....	25.17	.....
May	24.87	24.95	24.87	.....	24.92
July	25.27	25.30	25.27	.....	25.30

[BY A. P. NIGHT WIRE.]

INSERT RANGE OF PRICES

CHICAGO, March 13.—Corn, No. 2 yellow, nominal; No. 3 yellow, nominal; No. 4 yellow, 1.52@1.62. Rye, No. 2 nominal. Barley, 1.86@2.53. Timothy, 5.00@8.25; clover, 22.00@31.00.

CHICAGO, March 13.—Close: Corn, March, 1.28; May, 1.27 1-4. Oats, March, 91 5-8; May, 89. Pork, May, 48.50. Lard, May, 26.07; July, 26.27½. Ribs, May, 24.92; July, 25.30.

NEW YORK, March 13.—Corn, spot easier, No. 2 yellow, 1.91½; No. 3 white, 2.11¼; cost and freight New York prompt shipment; Argentine, 2.50 f.o.b. cars. Oats spot steady; natural, 1.07½@1.06½.

PRICES ON LOCAL GRAIN EXCHANGE.

	Bid.	Asked.
Utah No. 1 white oats	$ 3.50	
No. 1 bright feed barley	3.50	
No. 1 dark feed barley	3.25	
No. 2 yellow corn, bulk	3.50	
Milo maize, local	3.00	

FLAXSEED MARKET IN THE NORTHWEST.

[BY DIRECT WIRE—EXCLUSIVE DISPATCH.]

MINNEAPOLIS, March 13.—Flax prices are getting weaker compared with the futures. Offerings remain light, but the Argentine situation is clearing up a little and the crushers do not feel called upon to follow the sharp rallies in the future very closely. To arrive in slow demand, except at good discounts under spot. No. 1 seed quoted 1.63 cents over Duluth May price; to arrive, 3 cents less. Receipts, 23 cars; last year, 17 cars. Shipments, 1 car; last year, 4 cars. Linseed oil shipments, 177,685 pounds; oil meal and cake, 874,183 pounds.

DULUTH, March 13.—Flaxseed, May opened 4.31; high, 4.33; low, 4.28; close today, 4.31; yesterday, 4.31; year ago, 2.86½. July opened, 4.30; high, 4.31; low, 4.27; close, 4.29½; yesterday, 4.30; year ago, 2.87½. October close today, 3.85; yesterday, 3.83.

DAWYER NOW CAPTAIN.

Deputy District Attorney William B. Heinecke was notified yesterday of his appointment as captain of Co. B, Infantry, California National Guard, to take effect from December, 1917. Heinecke is a Spanish War veteran, having been attached to a Kansas regiment. He was associated with the National Guard of this State up to 1910.

COTTON PRICES RISE ALL ALONG THE LIST.

NEW YORK CLOSING IS AT NET GAINS, FOURTEEN TO THIRTY-ONE POINTS.

[BY DIRECT WIRE—EXCLUSIVE DISPATCH.]

NEW YORK BUREAU OF THE TIMES, March 13.—The local cotton market was much firmer in tone today and after some preliminary backing and filling advanced prices all down the list, closing with net gains of from 14 to 31 points. There were no particularly new external developments to account for the rise, which was accomplished on a rather narrow market, being apparently due as much as anything to covering by early sellers for a reaction, who found that they had misjudged the strength of the market.

The opening found prices from 8 points lower to 16 points higher than Tuesday's close, with new-crop months leading on a continuance of the process of changing over which characterized Tuesday's trading. The old-crop longs were fairly well absorbed, however, until the Liverpool closing, when it looked as though a reaction might develop, accompanied by further reports of the relative plenitude of offerings of low-grade cotton in the South. The selling soon found plenty of strength, however, and efforts to cover encountering relatively few offerings, and forced prices up rapidly toward the close.

It was reported that the trade agreement with Spain had been finally ratified, which would result in the release of Spanish ships now lying here with cotton.

OFFER OF FREE SEED.

Germain Company will Furnish These Supplies to Needy People Who will Plant.

On behalf of the City Council of Defense, Mrs. J. T. Anderson, its chairman, yesterday accepted the offer of the Germain Seed and Plant Company to furnish garden seeds to all needy people of the city who will agree to plant and care for the seed under the supervision of the precinct advisory boards. The Germain company will also offer prizes amounting to $300 in Thrift Stamps for the best "Victory gardens."

The first delivery of these free seeds will be made next Saturday, through the chairmen of the garden committees in each precinct, who issue the orders, and they will be honored when presented at the food auditorium. No. 947 South Broadway.

Precinct chairmen of home garden work are requested to call at the above number at once, to obtain instructions as to the handling of the seeds.

$5 FULL SET OF TEETH $5
Best Set (none better) $5.00
Gold Crowns, 22k. (Best) $4.00
Bridge Work (Best) $4.00
Gold Fillings and Inlay (Best) ... $1.00
Silver Fillings (Best) 50c
Extraction (Painless) 50c
All Work Guaranteed for 10 Years.
ONE PRICE FOR ALL.
The only private dentist in Los Angeles doing such high-class dentistry at such wonderfully reduced prices.
Not a new concern. A private, modern office, with experienced operators that have been in this office for the past 10 years. Every modern instrument and equipment to insure your work to be the best.
References — Citizens' Nat. Bank, Parmelee-Dohrmann Co., and thousands of patients in Southern California.
Free Examination.
IMPORTANT
My years of success in my present location have caused many advertising dental offices to imitate my advertisement.
Don't Be Deceived.
Be sure you are in the right office.
YALE DR. J. ARTHUR FOSTER
Formerly Yale Dentists.
Phone F3544. 444 S. Bdwy.

"German War Practices"

'An official book of 96 pages has been issued in Washington under the title of "German War Practices."

A copy of this book will be sent free to any reader of The Times.

It sets forth the details of the system that has made Prussianism a word of reproach for generations to come.

It describes specific instances, individual cases, as well as broad policies such as that of Belgian deportation.

It is based on official sources; the archives of the State Department, German official proclamations, reports of American officials, as well as the field diaries of German soldiers.

It contains statements especially prepared by Herbert Hoover, Frederic C. Walcott and Vernon Kellogg.

To get a copy of this free book, fill in the attached coupon and mail with a two-cent stamp for return postage, to The Los Angeles Times Information Bureau, Frederic J. Haskin, Director, Washington, D. C.

THE LOS ANGELES TIMES INFORMATION BUREAU,
FREDERIC J. HASKIN, Director,
Washington, D. C.

Enclosed find a two-cent stamp, for which you will please send me, entirely free, "German War Practices."

Name .....

Street Address .....

City ..... State .....

"Safe-Tea First"

Real Economy

Means the better quality you get for the same money when you buy

Ridgways Tea

4 cups for a cent
Try a 10c tin

Full Satisfaction or Your Money Refundcd.

Schools and Colleges

URBAN MILITARY ACADEMY — "The Military School With the Home Life." Edward C. Burnett, Head Master, 800 South Alvarado Street. Tel. 52647.

PASADENA — ARMY AND NAVY ACADEMY (sower school of San Diego Army and Navy Academy,) located at beautiful site formerly owned by Annandale Country Club. Most elegantly equipped boarding school in the West. Day students admitted. Visitors welcome. C. M. WOOD, Headmaster. Phone 39491 and Fair Oaks 300.

EGAN SCHOOL — Little Theater Bldg., 1324 So. Figueroa St. Home Phone 60371. — Not only a school for drama, but a school for general culture. MUSIC, DANCING, DRAMA in all their branches. Patronized by Oliver Morosco, John Cort and many others.

HOLLMAN Business Colleges — New classes constantly forming. Write or call, Fifth Floor, Realty Board Building, 631 South Spring Street. F8522. Bdwy. 2560.

Fully 90% of the tourists who visit Los Angeles read the Los Angeles Times exclusively.

In all the features that go to make up a great metropolitan daily newspaper the Los Angeles Times is far and away ahead of all its contemporaries on the Pacific Coast.

The Times' year-in and year-out advertising supremacy is the logical result of its circulation superiority.

Disapproved.

TOMATO PRICE IS PROTESTED.

Growers Complain at Figure Set by Government.

Declare Cost of Production has Increased.

Fair Margin of Profit Asked by Association.

The California Tomato Growers' Association, which is composed of American, Italian and Japanese truck gardeners to the number of 800, is making a vigorous protest against the fixing of a price of $15 per ton by the government for such tomatoes of this year's crop as will be used in the pack contracted for by the army and navy. It claims that the cost of producing tomatoes this year will be $15.96 per ton.

Hatsuhei Murata, the association's manager here, with offices in the Equitable Savings Bank Building, says that the growers want to co-operate with the government to the end that the war may be speedily won, but that they believe they ought to have a fair margin of profit over the actual cost of production. They are asking $18 per ton for tomatoes which will not be used to fill government contracts, and while they are not demanding $18 for government tomatoes, they think they ought to have more than $15 for them.

"In New Jersey and Delaware the government is allowing $21 per ton for army contract tomatoes," says Mr. Murata. "In New York, Tennessee, Maryland and Illinois it is allowing $20 per ton, while the price in Pennsylvania is $18 per ton. Then why should Southern California have to grow government contract tomatoes for $15 per ton, with farm labor more expensive than it was last year?"

Mr. Murata submits the following table of costs for producing an acre of tomatoes this year and says that it is applicable to all Southern California:

Plowing, $6; harrowing, $1.20; discing, $3.40; dragging, $1.20; marking, 60 cents; cost of plants, $8; planting, $6.25; replanting, $2; cultivating, $7.20; hoeing, $6; ditching, $3.25; water, $5; labor for irrigation, $6; distributing empty boxes, 60 cents; picking, $40; hauling, $15; collecting empty boxes, 30 cents; rent and depreciation on boxes, $2.50; clearing land after harvest, $4; depreciation on equipment, $1.50; interest on investment for six months, $2.03; incidentals, $2; rent, $30; total cost of production, $150.03 per acre. The average production is given as being ten tons per acre.

According to Mr. Murata, the associated growers produced 28,000 tons of tomatoes on 2800 acres of ground here last year and are now planning to increase their acreage if they are allowed a reasonable profit.

TRIAL DATE SET FOR AUTO THEFT CHARGES.

LOS ANGELES LAWYER AND SAN DIEGO DEALER FAIL TO GET POSTPONEMENT.

Judge McCormick yesterday overruled the demurrer of defense attorneys and set for trial on April 22 the case of Walter Rheinschild, Los Angeles attorney, and Roy Ayer, automobile dealer of San Diego, on charges of grand larceny. The defendants are accused on two counts of stealing the automobile of Mrs. J. E. Smith and of receiving stolen property, the latter charge involving the same machine.

Among a list of half a dozen contentions set forth in the demurrer was one to the effect that the court did not have jurisdiction and that two separate felonies had been drawn under one indictment against each of the defendants.

Rheinschild and Ayer both entered a plea of not guilty to each of the charges. Attorney John L. Richardson, who represented them, requested a postponement to await an appeal from the court's decision to the Appellate Court.

PRACTICED ON WIFE.

When She Didn't Give Him Enough Money, Lawyer-Husband Attached Salary, She Says.

Andrew Perry, a Fort Wayne (Ind.) lawyer, put into practice his knowledge of the law by attaching the salary of his wife, Martha Perry, at the boxoffice. The agreement was, she told Judge Wood in divorce proceedings yesterday, that she was to provide the living expenses until Mr. Perry was admitted to practice.

But when she did not provide him with enough money, she said, he attached her salary. Though they separated a month after their marriage, they became reconciled and lived together for eight months. He called her names, she declared, and threatened her with a razor. She was granted a decree.

Mrs. Perry, who is a protege of Enrico Caruso, is known as Martha Stuart on the operatic stage.

W. C. McEvilly
351-353 South Broadway.

Annual Easter SALE of Suits, Coats, Dresses

This Week

Every Garment Reduced in Price.

Women's and Misses' Sizes

EVEN NAME IS UNDESIRABLE.

Keiser Sounds Too Much Like Kaiser for a Patriot, Man Says.

Francis Duncan Keiser wants to be known as Francis Duncan Holmes, because Keiser is pronounced practically the same as the name of a certain German undesirable.

The similarity in sound has caused him to be ostracised, he says in his petition filed in the Superior Court yesterday through Col. Richardson, and classes him in the eyes of many as an alien enemy, though a patriotic native son, and embarrasses him in a social and business way. It even extends to his child in a public school, he says.

CIVIL WAR ARMY SURGEON DEAD.

DOCTOR WHO HAD CHARGE OF WOUNDED IN EARLY'S RAID IS CALLED.

Dr. John Sumney, the Civil War army surgeon who had charge of the Northern wounded during Early's raid on Port Royal, in his drive towards Washington, in 1865, died yesterday of apoplexy while visiting a daughter, Mrs. Anne Burrell of No. 1811 Whitley avenue, Hollywood.

President Lincoln visited the army hospital during Early's raid, and Dr. Sumney was fond of telling how he warned Lincoln of the danger when the President exposed himself needlessly under fire.

Dr. Sumney had charge of a hospital at Little Rock later, and was placed in full charge of two other Arkansas army hospitals. He broke down several times under the hard work, and was compelled to abandon it eight months before Lee's surrender. He practiced actively until nearly 70 years old, however.

Although Dr. Sumney was born in a small township of Pennsylvania, the residents of Dekalb county, Ill., considered him almost a native, so well was he known and liked during his residence there. For the last twelve years he lived with another daughter, Mrs. Effa Phillips, at No. 1255 Appleton street, Long Beach. A son, Dr. Herbert Sumney, resides at Omaha, Neb.

Funeral services will be held tomorrow morning at 10 o'clock from the parlors of Utter and Ruppe, No. 4254 Moneta avenue. Interment will be at Long Beach.

WAR STAMPS ARE SOLD BY A NOVEL METHOD.

Many novel methods have been evolved to increase the sale of War Stamps in Los Angeles and to inculcate the habit of thrift and an encouraging response has been made to the government's plea for help.

One of the most unique plans to increase the sale of stamps among wage-earners has been formulated by the Baker Iron Works War Savings Society. Cards have been sent to the workers at the plant on which they place the amount of stamps which they pledge themselves to buy each week. On pay day the workers then purchase the stamps.

REFUSE MOTION TO RELEASE WILCOXON.

OPEN DEFENSE IN TRIAL OF DOCTOR CHARGED WITH FRAUD.

A motion by the defense to dismiss the action against Dr. L. O. Wilcoxon, on trial before a jury in Judge Houser's court on a charge of grand larceny, was denied by Judge Houser yesterday and the defense opened. It was set out that he was charged with obtaining money from Bessie Hale by trick and device and that such charge demanded corroboration. Bessie Hale testified that she gave Dr. Wilcoxon an order to represent her in a redlight abatement matter, but that he represented himself to be a detective from the District Attorney's office. The corroborating witness was reported to be ill at home.

Dr. Wilcoxon, who was tried June 6, 1917, on the same charge, the jury disagreeing, was closely examined by Deputy District Attorney Clark as to what he did with the $500 he is said to have received from Bessie Hale and why he did not procure another lawyer when the attorney he said he wanted was absent in San Diego. The case will be resumed today.

TO APPOINT DIRECTORS.

Board of Supervisors will Name Men to Fill Positions in Big Rock Irrigation District.

The Board of Supervisors will tomorrow consider a petition filed yesterday for the appointment of W. A. Phillips, W. H. Crawford and A. R. Austin as directors of the Big Rock Irrigation District, to fill vacancies created by an order of the court.

The directors of the district were ousted recently at the close of the trial of a suit, on the ground that they were not landowners within the district. The court at that time stated that the activities of the district would not be interfered with by the absence of a board of directors, as the Board of Supervisors had the power to fill the vacancies.

SAYS JAPAN NEEDS MORE POWER PLANTS.

M. Shibusawa, a hydro-electrical engineer from Tokyo, here as a special agent from the Japanese government to investigate American electrical conditions, is a guest at the Alexandria. Mr. Shibusawa arrived in the city yesterday and will remain four or five days, during which time he plans to visit several of the city's power plants.

Mr. Shibusawa says that at the present time Japan is more prosperous than ever before, and is making as great progress as the United States. However, he says, that there is a great need for the development of hydro-electricity, as there is a lack of sufficient power for Japanese factories.

BOOK DRIVE FOR THE SOLDIERS TO START.

LIBRARY WAR SERVICE NEEDS MORE READING MATTER FOR THE MEN.

The library war service of the American Library Association, which has erected camp libraries at thirty-four training camps, will launch a drive for more books next Monday. The service has furnished a trained library force, which is circulating books throughout the cantonments by means of branch libraries. The service also supplies naval bases and ships and dispatch offices are maintained at all the important embarkation ports. Transports are supplied with books for use of the men on voyage.

Although several hundred thousand books have been placed in libraries by gift or purchase, more books are needed. For this purpose a big nation-wide book campaign is to be conducted during the week of March 18. Every person is invited to contribute books from his private collection, or they may be purchased to be sent to the soldiers and sailors. The books should be sent or taken to the public library and marked "Library War Service."

Non-fiction is required as much as fiction books. The libraries are in need of books of reference, books on the war, books on the trades, technical and professional subjects, recent text-books in mathematics, civil, mechanical, and electric engineering, etc.

TO TAX CLAIRVOYANTS.

Councilman Thinks Action to License Them will "Stir up a Hornet's Nest."

"I think we probably have stirred up a hornet's nest," remarked Councilman Criswell yesterday after the Council by unanimous vote instructed the City Attorney to amend the license ordinance as it affects palmists, spiritualists, etc.

A resolution asking that an amendment be drafted was presented by Councilman Olsen. If the measure is amended, it will read as follows:

"For every person who carries on, practices or professes to practice the business or art of astrology, palmistry, phrenology, life reading, fortune telling, cartomancy, clairvoyance, hypnotism, mediumship, prophesy, augury, divination, magic or necromancy and demands or receives a fee for the exercise or exhibition of his art therein, or who gives an exhibition thereof at any place where an admission is charged or money collected, $30 per month."

ESCAPES BY RUSE.

Pursued as a Robber, Man Runs into House and Tells Story of Chase by Irate Wife.

Through a clever ruse, an alleged robber escaped yesterday morning after he had been cornered by a crowd attracted by the screams of Mrs. A. Wartnik of No. 1246 Colton street, who declared the man had come to her door and asked for money. When she refused, he grabbed her by the throat, she said, but she wrenched herself away and the man fled down Second street pursued by her. A crowd gathered and followed, but the man, darted into the home of J. C. Benedict at No. 1267 West Second street.

The man told Mr. Benedict a pitiful story of being followed by his irate wife, and Benedict, taking pity on him, aided him to escape by letting him out the back door.

When Your Eyes Need Care
Try Murine Eye Remedy.

Involved.

MARITAL TWIST PUZZLES JUDGE.

Two Wives in a Hurry are the Cause of it All.

One Hurries Hubby's Death; Other Speeds Marriage.

Last Now Asks Annulment to Straighten Out Tangle.

The queer case of Patrick J. Conaty, who found himself declared legally dead, but contracted a second marriage, nevertheless, and was made defendant in an annullment proceeding, on the ground that he had a former wife when he married Mrs. Annie M. Wills, came before Judge Wood yesterday for solution. It developed that Mrs. Wills previously had obtained an interlocutory decree of divorce in the San Francisco courts, being unaware that she could have proceeded there to annul the marriage.

Judge Wood stated that he was inclined to think that this divorce settled the second marriage question, but continued the case until Wednesday, so that a certified copy of the San Francisco court proceedings may be sent for.

Mr. Conaty, who was not present in court yesterday, contends that he was free to marry his second wife by the court's declaration that he was legally dead. Mrs. Wills added a further complication to the tangle by marrying in San Francisco, under the belief that her marriage to Mr. Conaty was illegal.

Ten years later and only after she had divorced Mr. Conaty and married again, did she discover that court action of another suit was necessary to solve the knotty problem of the first marriage.

Mr. Conaty, it developed, was married to Susan T. Flanagan in Savannah in 1897. They separated. Subsequently, unable to find him, she appealed to the South Carolina courts to declare him legally dead, which it did. Later, when she learned that Mr. Conaty was alive, she obtained a divorce. But this divorce occurred five years after Mr. Conaty had married his second wife. By his second marriage Mr. Conaty has two children, who are in the custody of a third party while Judge Wood is seeking to find an answer to the riddle.

WOMAN SCREAMS.

(Continued from First Page.)

at the Poodle Dog restaurant to which she has testified. He said Mrs. Howe seemed very morose, and during a visit at the Walker home cried frequently.

LETTERS PRAISE HIM.

On cross-examination, Mr. Walker continued he knew that Mr. Brooks had worked for the cash register company for sixteen years and said it was currently reported that he had resigned his position. At this point the prosecution entered two letters which were written by high officers of the company when Mr. Brooks left Los Angeles to come to Porterville. While contents of these letters were not read to the jury it was stated that in them Mr. Brooks was referred to by his superiors in the very highest terms.

At this point and on request of the prosecution, the jury was excluded from the room and argument began over what both sides have agreed is a fine point of law. The defense, the attorneys contended, will bring evidence to show that during his lifetime Brooks had told several persons that he had lied about Mrs. Howe's character. They propose to introduce this testimony they say, in corroboration of Mrs. Howe's main story that she was driven to desperation by the circulation of statements which were false and which reflected upon her morality.

Deputy District Attorney James Burke, in a heated reply, characterized this line of evidence as a "vile attack upon the character of a man now dead, one who in his lifetime enjoyed the highest reputation among his associates."

MRS. HOWE SCREAMS.

It was further contended that the character of W. H. Brooks is not at issue, that Mrs. Howe is on trial, not her victim and that the man she shot is not here to defend himself. At this point Mrs. Howe screamed: "I want my honor, not my life! Oh, God, let me die! I want my honor! Oh, God! Oh, mother! Please! Please! My honor, not my life!"

Judge Allen took the argued point under advisement, promising a ruling when the court convenes tomorrow.

J. A. Ulmer, machinery merchant of Porterville, testified that W. H. Brooks had once said to him, "Keep away from this Howe woman. She will pull your leg as she tried to pull mine." On cross-examination, he admitted that he was not on friendly terms with the Brooks family.

Arthur Steinberg, day clerk of the Hotel Porterville where Mrs. Howe had her apartments, testified that Mrs. Howe had told him she was being persecuted and that she intended to take her own life. He was not cross-examined as it was indicated he would be called as witness for the State.

Frank Foster, once foreman for W. H. Brooks on his orange grove property near Porterville, said that at one time his employer had warned him against "having anything to do" with Mrs. Howe.

At 4 o'clock, W. C. Howe, husband of the woman who is on trial, was called to the stand and began his testimony. He recounted to the jury the circumstances under which, he said, Mrs. Howe had told him the story of the alleged attack which was made upon her in a San Francisco restaurant by Brooks. The story which he said was told to him was in all its details identical with that which Mrs. Howe told both on direct examination and under cross-examination by attorneys for the State.

Mrs. Brooks was not in court this morning. Members of her family refused to comment on the reason for her failure to attend. Her father, John Zalud, and her brother, E. G. Zalud, both of Porterville, were present at both sessions.

RAILROADS' COUNSEL DIES SUDDENLY HERE.

EMINENT PORTLAND ATTORNEY HERE FOR HEALTH IS CLAIMED BY DEATH.

W. W. Cotton, valuation counsel for the Union Pacific and the Salt Lake railroads, here from Portland to recover his health, died suddenly yesterday morning at Hotel Darby. He was 58 years old and a native of Iowa.

Mr. Cotton was rated as one of the leading lawyers of the Northwest and had considerable business interests in Portland, where he was general counsel for the Oregon-Washington Railroad and Navigation Company, and where he had practiced law since 1899. Death was caused by a severe cold which Mr. Cotton contracted while here on a business trip last September, and from which he never recovered. Leaving his post of duty the day after Christmas the sufferer and his wife came to Los Angeles, where Mr. Cotton hoped he might be cured. He and Mrs. Cotton spent the intervening months in touring Southern California and in making visits to health resorts.

Mr. Cotton was born at Lyons, Iowa, in 1859. He married Fannie Collingwood in 1888, and came West soon afterward.

FILM ACTRESS WINS DESERTION DECREE.

A violent quarrel usually followed the request of Mrs. Gladys Broadwell, who is known to filmdom as Gladys Brockwell, to be taken out in the evening, she told Judge Jackson yesterday. Continuing she said, that she was tired after her day's work and consequently wanted to relax at a theater or at a downtown dinner.

But Robert S. Broadwell, who is also a film actor, desired to stay home and read the newspaper, it appears. It was also in evidence that the couple disagreed on almost everything. Finally they separated. The decree was granted on the ground of desertion.

WOULD DIVORCE ACTOR.

Walter S. Frederick, scenario writer, actor and director, was made defendant yesterday in a suit for separate maintenance filed by Ella B. Frederick. It is alleged in the complaint that they were married in Wilkesbarre, Pa., December 18, 1904, and that since December 20, last, Mr. Frederick has not supported his wife. An auto he has is claimed as community property, as well as money he is alleged to have.

ARE LAWYERS NO MORE.

A transcript of the judgment of the local Superior Court disbarring William B. White and R. H. Jackson for unprofessional conduct, was filed in the State Supreme Court yesterday, by the Los Angeles Bar Association. White was disbarred December 26, 1917, and Jackson, January 31, last.

Differ.

COUNCIL TIED ON HOSPITAL.

Removal of Dr. Gilmer Still "Unfinished Business."

New Salary Ordinance for Police Also Goes Over.

Matter will be Taken up in Another Week.

With President Farmer absent, the vote of the City Council yesterday on a motion declaring vacant the office of chief surgeon at the Receiving Hospital resulted in a tie. Those voting for the removal of Dr. Gilmer were Messrs. Conaway, Mallard, Olsen and True. Leading the opposition was Councilman Criswell, who said he could not support a motion to discharge any city official unless the official has had a fair trial.

"Dr. Gilmer has been tried enough," retorted Mr. Mallard. "Not long ago we spent three or four weeks and $500 in an investigation of the Receiving Hospital and we secured some startling facts. I insist that the only remedy to conditions at the hospital is to discharge the head and then have a complete reorganization of the staff."

Councilman Cleaveland, who presided as chairman, said he would vote against the motion because he believed the special committee should be given more time in which to investigate the matter.

THE POLICE SALARIES.

Three members of the Council dissented when a motion was made to adopt the new salary ordinance for the police department. As a result, the action upon the proposed measure was automatically postponed for one week.

The ordinance as presented after it had been in committee for a week was practically the same as the original measure. Councilman Criswell succeeded in having a few changes made. One of them provides for the elimination of eight officers who were to have been known as corporals.

"I feel that we still can reduce the police force," Mr. Criswell said. "There are 523 provided for in this ordinance and 500 would be sufficient."

FIRING AND RAISING.

It was stated by another member that the policy of "firing" men so as to increase the salaries of others is not right and the point was made that the present force is too small for the largest city in area in the United States. Instead of discharging patrolmen, it was stated that when the saloons go out and the city becomes infested with blind-piggers, the force will have to be increased.

Councilman Conaway, chairman of the special salary committee, said he was finished considering the matter. He said he believes the patrolmen should receive more money and that the force should not be reduced. "I will stand upon such a programme," he said, "and I am ready to vote any time."

Voting against suspension of the rules were Messrs. Criswell, Mallard and Reeves.

ARRIVE SAFELY.

Two more Los Angeles boys who are serving their country were heard from yesterday by their anxious parents. They are James T. Conaty, of the Three Hundred Sixteenth Quartermaster's Division, Engineers Corps, son of Joseph Conaty, who is temporarily in charge of the local immigration office, and Harold T. Williams, Co. F, Seventh Battalion, Twentieth Engineer Corps, son of Charles N. Williams, clerk of the United States District Court. A postal card, with the words, "Arrived safely," was the only news received, but it was sufficient. Mr. Williams was for several years connected with the forest service, and enlisted in the corps of engineers recruited by the government, to work in the timber in France. Mr. Conaty enlisted in Los Angeles.

For Constipation Carter's Little Liver Pills will set you right over night.
Purely Vegetable
Small Pill, Small Dose, Small Price

Carter's Iron Pills
Will restore color to the faces of those who lack Iron in the blood, as most pale-faced people do.

EPILEPTIC ATTACKS Have Been STOPPED For Over 50 Years
by DR. KLINE'S EPILEPTIC REMEDY. It is a rational and remarkably successful treatment for Fits, Epilepsy (Falling Sickness) and kindred Nervous Derangements. Get or order it at any drug store.—
Send for our valuable book on Epilepsy. It is FREE
Dr. R. H. KLINE CO., Department 9, Red Bank, N. J.

Sore Eyes Granulated Eyelids, Eyes inflamed by exposure to Sun, Dust and Wind quickly relieved by Murine Eye Remedy. No Smarting, just Eye Comfort. At Your Druggist's 50c per Bottle. Murine Eye Salve in Tubes 25c For Book of the Eye Free ask Druggists or Murine Eye Remedy Co., Chicago

Hamburger's
ESTABLISHED 188[illegible]

Our Semi-Annual SALE
Double-Life SUITS
—Yes, men, it may be your Last Opportunity to Buy these Suits at
$20.00
—One Coat, —One Vest, —Two Pairs of Trousers
Cassimeres, Fancy Tweeds, Hard-finished Worsteds, Blue Serges
—We may not be able to offer you these again during the war. We took what a prominent maker of men's clothes had—your size here when the sale starts today.
(Hamburger's—Men's Store—Main Floor)

PIANOS AND PLAYERS GOING FAST
Manufacturer cancels agency with local piano house. Entire stock to be closed out.
Many interested buyers visited our piano warerooms yesterday eager to take advantage of the unusual offerings of Pianos and Players on sale at practically your own price, to the piano buying public.
The manufacturer in canceling agency with local piano store decided to close out this entire stock, rather than ship them back to factory, thus giving any one interested an opportunity of buying one of these beautiful instruments direct "from factory to home," which is a saving in many instances as much as two years in monthly payments.
A variety of styles are still left. If you prefer a dull-finished mahogany with plain Gothic lines—you may have it. Should you desire a more massive design—oak or walnut, you still can be pleased. One Art Design, in Circassian walnut, still remains unsold. Every one remarks: "I never heard tell of such bargains." A call and you will also be convinced. Any one buying a Player Piano will have access to our Retail Exchange Library absolutely free of charge.
There still remain a few Talking Machines which we closed out on easy payments and records at 45c each purchase, including the latest popular music, regular price of 45c per record, for $1.25 as long as they last.
Out-of-town customers especially asked to call for information, as we will ship any of this stock on approval and monthly payments desired, but special inducements offered for cash. Better calling if interested, as we are going fast. Railroad fare allowed to out-of-town purchasers after 6 P.M. when you buy. REMEMBER, every piano offered for sale under the manufacturer's guarantee backed by $4,000,000 capital and Surplus. Pianos at $75 and up.
See Manufacturer's Representative,
MANUFACTURERS Piano Co.
Wholesale—Retail
745 S. Broadway
Phone [illegible]

INDESTRUCTO TRUNKS Are Guaranteed For Five Years Against Damage, Loss or Fire.

INDESTRUCTO LUGGAGE SHOP
224 West Third

FREE EXHIBIT
Arrowhead Springs
Stall [illegible]
Grand Central
Free samples of Arrowhead Water, Kwhee and [illegible]
ARROWHEAD
Phone [illegible]

The Pinkest Automobile Section in the Sunday Times.

Boys and Girls Clear Your Skin With Cuticura
Soap 25c. Ointment 25 and 50c.